KNOLL

Knoll of 1962

LOWELL

President

Wrote Gerard Manley Hopkins

> "As a dare-gale skylark, scanted in a dull cage
> Man's mounting spirit in his bone-house,
> mean house, dwells" — — —

neither sputniks nor global orbits can free man from the prison of his physical universe. Only through the realm of the spirit and of the intellect can the Class of 1962 winging from its Lowellian cage

"Kind love both give and get"

The Editors Dedicate the 1962 Knoll to

Robert J. Foy

During our collegiate life, the Class of 1962 has been proud to have you as our faculty advisor.

To you, Mr. Foy, we dedicate this yearbook.

Your scholarship has inspired a greater scholastic initiative on the part of your students.

Your sincere interest in our class affairs has encouraged us to put forth our best possible efforts for their success.

Your unfailing and generous help and advice have enriched our four years at this college, and have won our heartfelt gratitude.

In an age faced with conflicting ideologies, in a world in which knowledge has reached truly staggering proportions, it is trite to note that man has virtually lost his identity. And it is equally banal to comment upon the singular lack of success with which he has abrogated his conscience for the security of organizational identity. Both points have been made *ad nauseam* by every public moralist. As a teacher, nevertheless, your most important task will be to restore the confidence of the individual in his own judgment by promoting a conscious knowledge of the self as well as of the world in which the self exists—to make it clear that the individual has existence beyond the conceptual world of which he is a part. Unless you can do this, your teaching will be in vain.

No small part of your task as a teacher will be to impart to your students a vision of man's spiritual greatness while also developing a deep sense of suspicion for the Utopian—to give them a reference by which to distinguish the necessity for evaluation from the questionable luxury of relativism. To cope with these demands which your profession will make upon you, it will be necessary that you view your students as being something more than the antiseptic ingredients of a laboratory experiment and that you direct yourself by an interior sense of excellence which will make your opinion something more than another opinion in an organization of opinion.

Only to the degree that you can perceive yourself as a being capable of immense personal growth and that both the kind and extent of your development are clearly within your control can you make your students comprehend that their growth is irrevocably related to the growth of mankind. Carry with you into your teaching the encouraging words of Marcus Aurelius, who being assigned the task of preserving an order which had lost faith in itself accepted his responsibility manfully.

> If thou workest at that which is before thee, following right reason seriously, vigorously, calmly, without allowing anything else to distract thee, but keeping thy divine part true, as if thou shouldst be bound to give it back immediately; if thou holdest to this, expecting nothing, fearing nothing, but satisfied with thy present activities according to nature, and with heroic truth in every word and sound which thou utterest, thou wilt live happy. And there is no man who is able to prevent this.

Robert J. Foy

STELLA MARTAKOS
editor-in-chief

ANNE GAUDETTE
associate editor

THOMAS TOBIN
associate editor

PAULINE GOLEC
literary editor

JOAN McDONALD
photography editor

ANNELIESE COTTON
art editor

ELLEN MACONE
business manager

PRISCILLA VADEBONCOEUR
music editor

ANN MEDELINSKAS
sports editor

FRANCIS BALAS
sports editor

Table of Contents

Faculty 12

Seniors 22
- Who's Who 62
- Class History 65

Underclassmen 68
- Freshmen 70
- Sophomores 71
- Juniors 72

Organizations 74

State College at Lowell 98
- Campus Candids 100
- A College in Abstract 117

We, at the State College at Lowell, are endowed with a faculty of exceptional quality, scholarship, understanding and human warmth. Under their dedicated guidance, we have been exposed to wide, varied backgrounds of knowledge, and also to the more technically defined area of education, in which field we must, in order to function effectively, manipulate all the knowledges we have gained.

Our faculty has endeavored not only to foster our mental growth, but also to instill in us an appreciation of the cultural and intellectual, a love of truth, and a desire to serve that we may better benefit society and fulfill our own personalities.

Plato has said, "The direction in which education starts a man will determine his future life."

Our faculty has led us in the positive direction.

Faculty

MARGUERITE L. GOURVILLE
Chairman of Professional Education
Director, Student Teaching and Placement
B.S.Ed., Marywood College
A.M., Boston University

When you read this book, plans for your immediate future will be more or less settled.

If marriage, graduate study, military service or teaching are your first roads, take with you my three best wishes:

—for sympathetic understanding as you solve the little and big problems
—for a continuing program of studies as a student of teaching
—for happiness in a world filled with opportunities.

EDWARD F. GILDAY
Chairman of Music Education
B.S.Mus., A.M., New York University
D.Mus.A., Boston University

Your teaching will show the breadth of your thinking,
Your thinking will show the breadth of your knowledge,
Your knowledge will show the breadth of your industry,
Your industry will show the depth of your humility.

This yearbook should serve to remind you of all that your college years have meant to you: good times, good friends and a richer life. May you continue to enjoy all three, and may you in turn make the lives of the children you teach happier and richer.

Be dedicated teachers, true to yourselves, faithful to your profession and loyal to your college. Although you leave the campus, you are never really separated from it. Whatever you do reflects upon your college, increasing or diminishing it accordingly. In the words of John Donne: "No man is an island, entire of itself; every man is a piece of the continent, a part of the main . . . ."

MARY E. McGAUVRAN
Dean of Women, Director of Admissions
B.S.Ed., State College at Lowell
Ed.M., Ed.D., Boston University

JOHN J. FISHER
Dean of Men, Director of Extension Studies
A.B., St. John's University
A.M., Ed.D., Columbia University

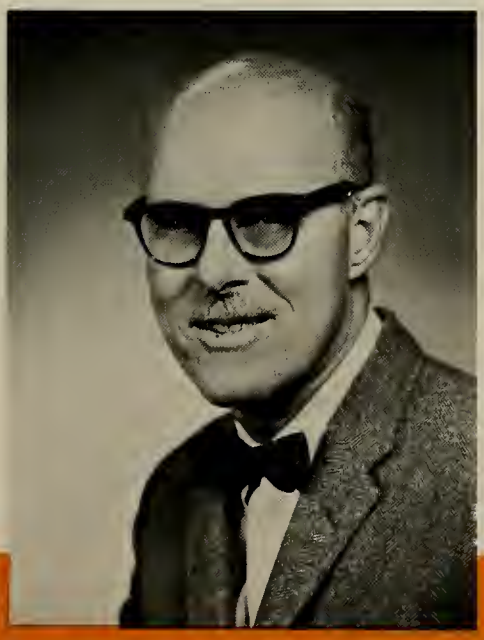

During the past four years you have lived, worked and matured in a rapidly expanding college. You have been called on to face great intellectual challenges on the campus in a very dangerous international situation. Countless personal problems, formerly solved for you by parents, now demanded your solution. You have emerged from this period of exciting transition more knowledgeable and more understanding. We, members of the faculty, have received our reward in that we believe we have helped you, the finest youth in the world today, to attain your first great intellectual goal.

Faculty

PAUL BREGOR
A.A., B.Mus., Mus.Ed.M.,
Boston University
Music Department

HELEN G. DRINAN
B.S., Columbia University
Ed.M., Harvard University
Education Department

DR. WILLIAM C. BURTO
A.B., Colgate University
A.M., Ph.D., Harvard University
English Department

DR. WILLIAM R. FISHER
B.S.Mus., A.M., New York
University
Ed.D., Boston University
Music Department

FORTUNATA CALIRI
A.B., Emmanuel College
Ed.M., Boston Teachers College
English Department

JOHN R. FITZGERALD
B.S.Ed., Ed.M., Boston University
Social Science Department

IGNATIUS A. CISZEK
B.S., Arnold College
Ed.M., Boston University
Physical Education Department

ROBERT J. FOY
B.S.Ed., Plymouth Teachers
College
A.M., Ed.S., George Peabody
College
Ed.M., Harvard University
English Department

WALTER P. COPLEY
B.S., Ed.M., Boston College
Science Department

DR. H. MARIE GARRITY
B.S.Ed., State College at Lowell
Ed.M., Ed.D., Boston University
Physical Education Department

GERTRUDE M. CUNNINGHAM
B.S.Ed., Ed.M., Boston University
Education Department

DR. PATRICIA A. GOLER
A.B., Regis College
A.M., Ph.D., Boston College
Social Science Department

DeMERRITTE A. HISCOE
B.S.Ed., Massachusetts School of Art
Ed.M., Tufts University
Art Department

CHARLES R. MEEHAN
B.S., Ed.M., Boston College
M.S.L.S., Simmons College
Librarian

DR. ETHEL KAMIEN
A.B., Brooklyn College
M.S., University of Wisconsin
Ph.D., University of Wisconsin
Science Department

DR. ELIZABETH A. NEILSON
B.S.Ed., Ed.M., Ed.D., Boston University
Physical Education Department

KALERVO KANSANNIVA
B.S.Ed., Ed.M., State College at Fitchburg
A.M., Boston University
Speech and Theatre Arts

THOMAS A. NORRIS
B.S.Ed., M.C.S., Boston University
Social Science Department

ALICE G. KIERNAN
B.S.Ed., State College at Lowell
Ed.M., Boston University
Education Department

FREDERICK A. NORTON
A.B., A.M., Boston College
Social Science Department

EDWARD T. KNOWLES
B.S.Ed., State College at Bridgewater
A.M., Fletcher School of International Law
Social Science Department

DR. FRANCIS P. OHARA
A.B., A.M., Boston College
Ph.D., University of Paris
Social Science Department

DR. WILLIAM H. MALONE
B.S., Ed.M., Boston College
Ed.D., Boston University
Science Department

LEO PANAS
B.S., Massachusetts School of Art
Ed.M., State College at Fitchburg
Art Department

DR. DOMENIC R. PROCOPIO
A.B., A.M., Harvard University
Ph.D., Boston University
Music Department

DR. CYRUS D. THOMPSON
B.S.Ed., Pennsylvania State College
M.M., Eastman School of Music
Ed.D., Boston University
Music Department

DR. MARGARET R. SHANNON
B.S.Ed., State College at Lowell
Ed.M., Ed.D., Harvard University
Education Department

GARDNER TILLSON
A.B., Tufts University
A.M., Pennsylvania State University
Speech Department

ROBERT M. SHAUGHNESSY
B.Mus., Mus.Ed.M., Boston University
Music Department

JOHN F. ZIMMERMAN
A.B., A.M., Wayne State University
Social Science Department

PRENTISS SHEPHERD, JR.
A.B., A.M., Harvard University
Science Department

IRENE B. O'LOUGHLIN
R.N., St. John's Hospital, Lowell, Mass.
Health Department

Campus Schools

BARTLETT SCHOOL

THOMAS F. McSORLEY
Master and Principal

CONSTANCE LANSEIGNE
Supervising Teacher, Grade One

CATHERINE V. O'CONNOR
Supervising Teacher, Grade Four

GERTRUDE M. BAILEY
Supervising Teacher, Grade Three

ELIZABETH C. COFFEY
Supervising Teacher, Grade Six

DOROTHY C. EASTHAM
Supervising Teacher, Grade Six

ESTHER T. BURNS
Supervising Teacher, Grade Five

HELEN J. COYNE
Supervisor of Music,
Bartlett and Washington Schools

EDNA HOYT
Supervising Teacher, Grade Two

HENRY E. McGOWAN
Master and Principal

MARYCLARE HAYES
Supervising Teacher, Grade Three

KATHERINE KEARNEY
Supervising Teacher, Grade Six

PATRICIA HIGGINS
Supervising Teacher, Grade Four

GEORGINA P. KEITH
Supervising Teacher, Grade Two

ALMA L. WARD
Supervising Teacher, Grade One

PENELOPE Z. KOPLEY
Supervising Teacher, Grade Six

WASHINGTON SCHOOL

College Staff and Personnel

COLLEGE STAFF
Marion B. Atherton, Mary M. Brady. *Second Row:* Florence J. Braden, Beatrice L. Meagher, Kathleen M. Byrt.

DORMITORY HOUSEMOTHER
Ethel T. Wilder. *Absent:* Mary Rourke, Mrs. Fury, and Mrs. Larkin.

CAFETERIA PERSONNEL
Mrs. Ellen Baker

MATRON
Mrs. Ann McInerney

CUSTODIANS
John Clement and Patrick Scollin

They leave soon.
Are they ready?
Have they matured?

Have the disappointments of college life strengthened them for the greater disappointments that are inevitable in their future years?

Have the joys of academic accomplishment inspired a love for further academic growth?

Have they grown in the friendships that they have found here?

Have their differences of opinion engendered a respect for all honest differences, and for the worth of the individual?

Will their class rings be a symbol of the intangible, abstract, but worthy qualities that should result from a college education, or will they be merely symbols of purely materialistic gain?

Seniors—the megaton age awaits you!

Seniors

STATE COLLEGE
1881

President

RICHARD G. SMITH
Elementary Education

Secretary

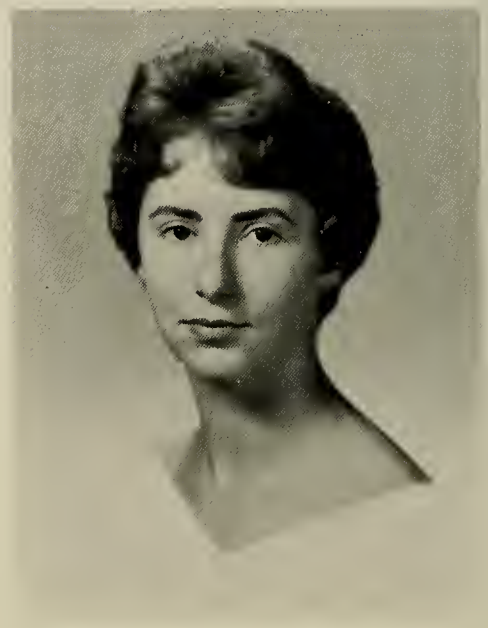

GEORGIA JEAN DANAS
Elementary Education

Library Representative

M. JOAN LeCLAIR
Music Education

Vice-President

PAULINE M. GOLEC
Elementary Education

Treasurer

ROBERTA SHARON MURRAY
Elementary Education

Asst. Library Representative

ANNE M. GAUDETTE
Elementary Education

JEAN CORNELIA AMBROSE
Elementary Education

HAROLD HERVE ANDERSON
Music Education

JEAN FRANCES ARREN
Elementary Education

FRANCIS PETER BALAS
Elementary Education

DONNA MARIE BARANOWSKI
Elementary Education

BERNADINE DEMORE BEES
Elementary Education

SHIRLEY RUTH BROWN
Elementary Education

PATRICIA MARIE BURNS
Elementary Education

ELIZABETH A. CALLAHAN
Elementary Education

JAMES E. CALLAHAN
Elementary Education

HENRY C. CAMILLO, JR.
Music Education

ANNA MARY CARAVOULIAS
Elementary Education

VIRGINIA ANN CARNEVALE
Elementary Education

CHRISTINE DOROTHY CARNEY
Elementary Education

CHARLES HENRY COMO
Music Education

ELIZABETH ANN CONNOR
Elementary Education

RICHARD CORCORAN
Elementary Education

THOMAS CORCORAN
Elementary Education

JANICE ELAINE COREY
Elementary Education

ANNELIESE MARGARETHE COTTON
Elementary Education

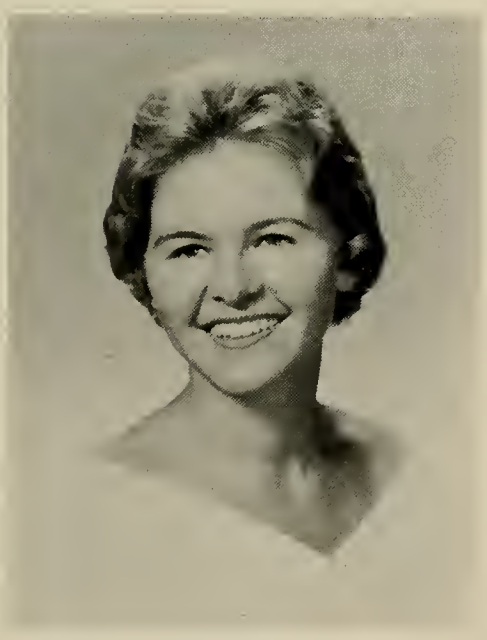

CONSTANCE CUTRUMBES
Elementary Education

ANN MARIE DALEY
Elementary Education

PATRICIA FRANCES DALY
Elementary Education

NANCY LOUISE DINI
Elementary Education

MARIE E. DIONNE
Elementary Education

DENNIS MICHAEL DiSALVO
Music Education

MARGARET U. FARRELL
Elementary Education

LINDA JANE FARRIS
Elementary Education

LORRAINE A. FERRARI
Elementary Education

JOAN SETON FINNEGAN
Elementary Education

LESTER C. FLEISHMAN
Music Education

PATRICIA MARGARET FLYNN
Elementary Education

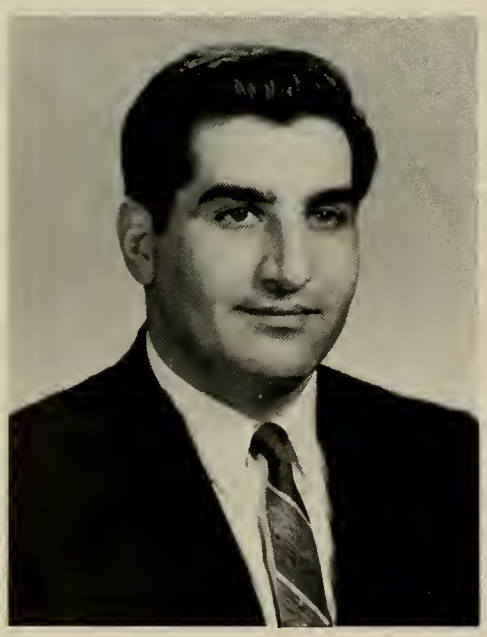

ROBERT SHAHEEN FORSLEY
Elementary Education

BARBARA JEAN FORSYTHE
Elementary Education

FRANCIS S. GEORGES
Elementary Education

KATHLEEN ELIZABETH
GIALLONGO
Elementary Education

CAROLANN GILLIS
Elementary Education

NANCY J. GRESKA
Elementary Education

ELAINE MARIE GUELI
Elementary Education

RUTH ANN HABEEB
Elementary Education

CAROLYN HAND
Elementary Education

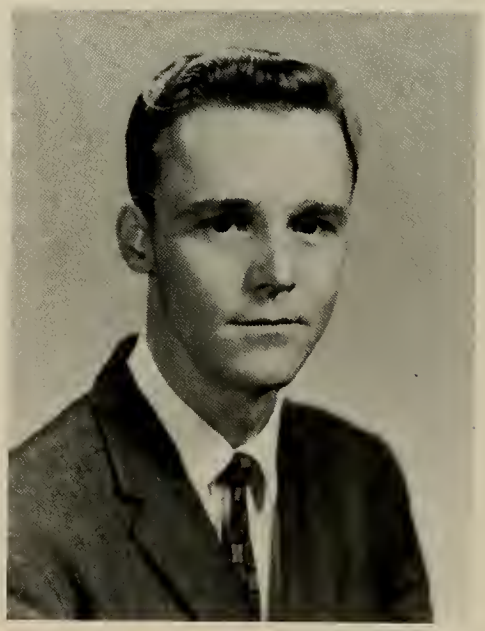

DONALD HARLOW
Music Education

NORA HARRISON
Elementary Education

ANN MARIE HEALEY
Elementary Education

DONNA MARIA HEFFERNAN
Elementary Education

HELAINE HONAN
Elementary Education

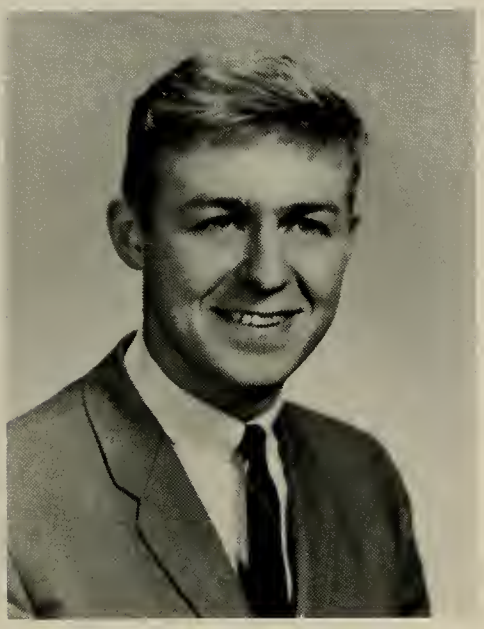

ROBERT WARD HOWARD
Music Education

CAROL MARY HOWE
Elementary Education

JUDITH ANNE INGALLS
Music Education

MARIE ANNE IZZI
Elementary Education

ROBERT WENDELL KIDD
Music Education

STASIA HELEN KOHANSKI
Elementary Education

ROBERTA PAULINE KOWALSKI
Elementary Education

MARY ELLEN LYNCH
Elementary Education

ROBERT A. LYNN
Music Education

KATHRYN ANN MACARIONE
Elementary Education

ELLEN-MARIE MACONE
Elementary Education

JOAN MARIE MAGUIRE
Elementary Education

MARY JO MANGAN
Elementary Education

JENNIE H. MARGOSIAN
Elementary Education

STELLA MARTAKOS
Elementary Education

REGINA ADELE McARTHUR
Elementary Education

JOAN MARY McDONALD
Elementary Education

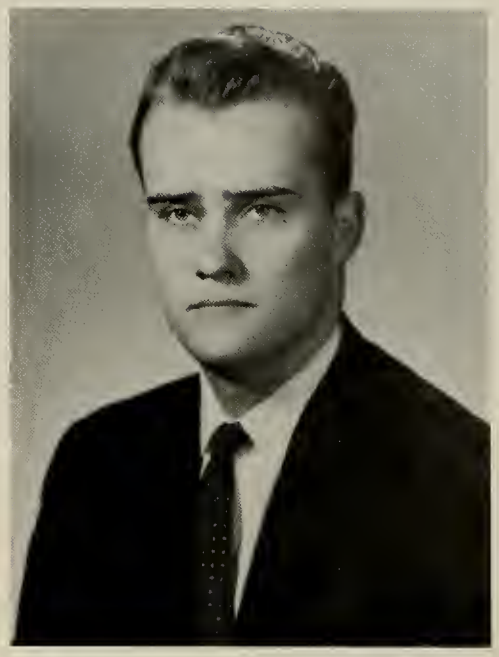

RICHARD F. McELHINEY
Music Education

MARILYN JEAN McLAUGHLIN
Elementary Education

MARY McLEAN
Elementary Education

ANN LOUISE MEDELINSKAS
Elementary Education

JOSEPH ANTHONY MUSUMECI
Music Education

JANICE MAUREEN OBERTI
Elementary Education

ELIZABETH MARY O'CONNOR
Elementary Education

CONSTANCE O'DONNELL
Elementary Education

SUELLEN ELIZABETH O'HARE
Elementary Education

BARBARA LOUISE PALERMO
Elementary Education

SUZANNE CAROLE PERREAULT
Music Education

JAMES PERRY
Elementary Education

ROGER E. POWERS
Music Education

MARCELLA FRANCES PRAETZ
Elementary Education

MARY ELIZABETH PRIEST
Music Education

ALLAN RAIN
Elementary Education

ANNA GAIL RALLS
Elementary Education

BRENDA REGAN CONNORS
Elementary Education

ELEANOR THERESA REILLY
Elementary Education

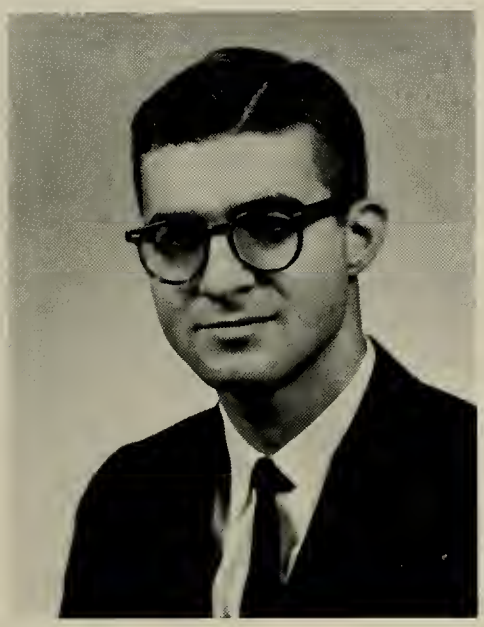

LEON EUGENE RENAUD
Music Education

MILDRED ESTELLE RIVARD
Elementary Education

JOAN ELLEN ROBERTSON
Elementary Education

KATHLEEN ANN SAMARAS
Elementary Education

NANCY E. SCANLON
Elementary Education

GEORGE SEMEKIS
Elementary Education

LORETTA M. SEMINATORE
Elementary Education

EARL SHARFMAN
Elementary Education

MARY JOAN STACKPOLE
Elementary Education

JUDITH STAHL
Elementary Education

JO-ANNE WYNN STROUT
Elementary Education

MARGARET CATHERINE SWEENEY
Elementary Education

PATRICIA ANN SWEENEY
Elementary Education

MYRTLE CHAPMAN SYKES
Elementary Education

MARY MARGARET THOMAS
Elementary Education

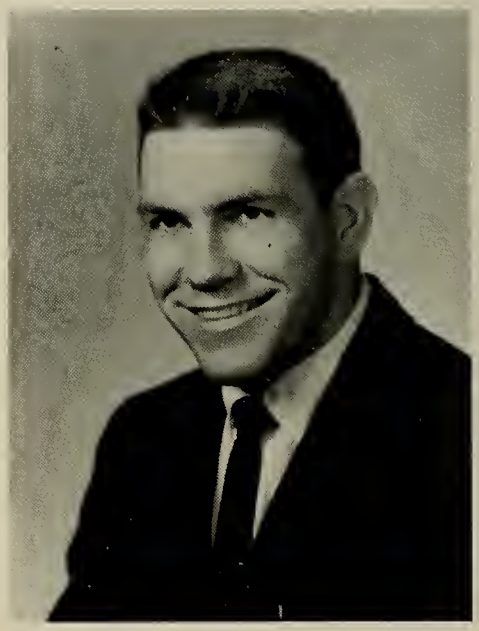

THOMAS FRANCIS TOBIN
Elementary Education

ANN MARGARET MARIE
TOOMEY
Music Education

ELIZABETH A. TRAFTON
Elementary Education

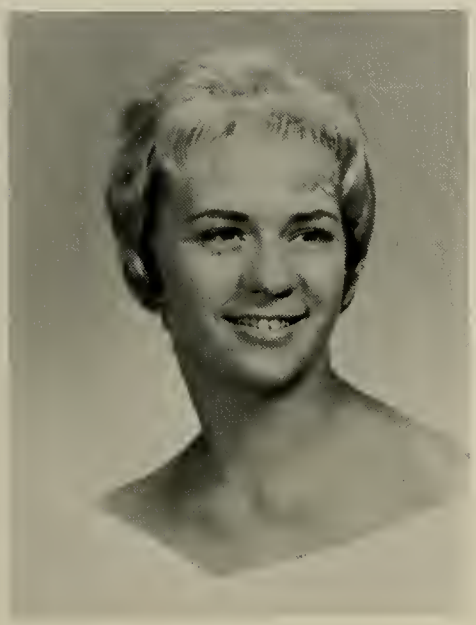

PRISCILLA MARY
VADEBONCOEUR
Music Education

DORIS A. VANDERSPURT
Elementary Education

MARY IRENE WALSH
Elementary Education

NANCY WEEKS
Elementary Education

ELEANOR RUTH WILK
Elementary Education

NANCY GRACE YEGHOIAN
Elementary Education

PAULA M. SULLIVAN
Elementary Education

Who's Who

RICHARD G. SMITH
M.A.A. 1-4; Wrestling Squad 1; Iona 1-4; Class President 4; Campus Star 1-4, Sports Editor 4.

PAULINE M. GOLEC
W.R.O. 1-4; Newman Club 1-4, Executive Board 4; Class Lecture Representative 1, 2; Class Vice-President 3, 4; Student Council 4; Knoll, Literary Editor 4.

GEORGIA JEAN DANAS
W.R.O. 1-4; Newman Club 1-4; Class Secretary 3, 4; Section Secretary 2.

ROBERTA SHARON MURRAY
W.R.O. 1-4; Newman Club 1-4, Executive Board 2, 3, Treasurer 4; Class Treasurer 4; Student Council, Assistant Public Relations 3; Festival Choir 1.

M. JOAN LECLAIR
W.R.O. 1-4; Class Library Representative 4; Laboratory Chorus 1-3; Concert Choir 4; Concert Band 1-3; Laboratory Band 4; M.E.N.C. 1-4; All College Chorus 1-4.

ANNE M. GAUDETTE
W.R.O. 1-4; Newman Club 1-4; Class Assistant Library Representative 4; Knoll, Associate Editor 4.

JEAN CORNELIA AMBROSE
W.R.O. 1-4; Newman Club 1-4; Class Queen 2, 4.

HAROLD HERVE ANDERSON
M.A.A. 1-4; Section Secretary 1; Laboratory Choir 1-3; Concert Choir 4; M.E.N.C. 1-4; Bops Pops 1-2; Carousel 1; Kiss Me Kate 3; Laboratory Band 1-4; All College Chorus 1-4.

JEAN FRANCES ARREN
W.R.O. 1-4.

FRANCIS PETER BALAS
M.A.A. 1-4; Variety Show 3; Wrestling Team 1; Baseball 2-4; Basketball 2-4; Newman Club 1-4; Knoll, Sports Editor 4.

DONNA MARIE BARANOWSKI
W.R.O. 1-4, Sophomore Representative 2, Comet Captain 3, Treasurer 4.

BERNADINE DEMORE BEES
W.R.O. 1-4; Newman Club 1-4; Class Queen 3.

SHIRLEY RUTH BROWN
W.R.O. 1-4, Head of Publicity 3, 4; Iona 1, 2, 4; Section Secretary 4; Designer of Class Emblem; Designer of W.R.O. Emblem.

PATRICIA MARIE BURNS
W.R.O. 1-4; Newman Club 1-4.

ELIZABETH A. CALLAHAN
W.R.O. 1-4; Newman Club 4.

JAMES E. CALLAHAN
M.A.A. 1-4; Class Vice-President 1; Class President 2, 3; Bowling League 3; Student Council 2, 3.

HENRY C. CAMILLO, JR.
M.A.A. 1-4; Newman Club 1-4; Concert Band 2-4; Laboratory Band 1; All College Chorus 1-4; Jazz Society 3, 4; Laboratory Choir 1-4; M.E.N.C. 1-4; Bops Pops 4.

ANNA MARY CARAVOULIAS
W.R.O. 1-4; Newman Club 1-4.

VIRGINIA ANN CARNEVALE
W.R.O. 1-4; Newman Club 1-4.

CHRISTINE DOROTHY CARNEY
W.R.O. 1-4, Treasurer 3; Newman Club 1-4; Class Secretary 2.

CHARLES HENRY COMO
M.A.A. 1-4; Laboratory Choir 1; Concert Choir 2-4; Laboratory Band 1-4; All College Chorus 1-4; Jazz Society 2-4; M.E.N.C. 1-4, Vice-President 4; Bops Pops 3; Kiss Me Kate 3; Carousel 1.

ELIZABETH ANN CONNOR
W.R.O. 1-4; Cheerleader 1-3, Captain 3; Newman Club 1-4, Executive Board 3; Section Secretary 3, 4; Student Government Vice-President 4.

RICHARD CORCORAN
M.A.A. 1-4, Variety Show 3; Class Library Representative 1.

THOMAS CORCORAN
M.A.A. 1-4; Variety Show 3, Director; Bowling League 3.

JANICE ELAINE COREY
W.R.O. 1-4; Bowling League 3; Newman Club 1-4.

ANNELISE MARGARETHE COTTON
W.R.O. 1-4; Campus Star 1-4, C.S.P.A. Delegate 3, 4; Pegasus 4; Festival Choir 4; Drama Club 4; Kiss Me Kate, Art 3; Knoll, Art Editor 4; Designer of New Seal.

CONSTANCE CUTRUMBES
W.R.O. 1-4, Star Captain 2, Vice-President 3, President 4; Phanar Club 2-4, Vice-President 4; Class Library Representative 2; Campus Star 2-4, Sports Editor 2-4; Section Secretary 3.

ANN MARIE DALEY
W.R.O. 1-4; Newman Club 1-4; Class Library Representative 2, 3.

PATRICIA FRANCES DALY
W.R.O. 1-4; Newman Club 1-4.

MARIE E. DIONNE
W.R.O. 3, 4.

NANCY LOUISE DINI
W.R.O. 1-4; Newman Club 1-4; Drama Club 1-4, Representative 3, President 4.

DENNIS MICHAEL DiSALVO
M.A.A. 1-4; Newman Club 1-4; Laboratory Choir 1-4; Laboratory Band 1-4; Jazz Society 1-4; M.E.N.C. 1-4; All College Chorus 1-4.

MARGARET U. FARRELL
W.R.O. 1-4; Newman Club 1-4.

LINDA JANE FARRIS
W.R.O. 1-4; Newman Club 1-4; Drama Club 4.

LORRAINE A. FERRARI
W.R.O. 1-4; Newman Club 2-4.

JOAN SETON FINNEGAN
W.R.O. 1-4; Newman Club 1-4.

LESTER C. FLEISHMAN
M.A.A. 1-4; Laboratory Choir 1-2; Concert Choir 3-4; Concert Band 1-2; Laboratory Band 3, 4; All College Chorus 1-4; M.E.N.C. 1-4, Parliamentarian 2; Carousel 1; Kiss Me Kate 3, Assistant-Director 3; Bops Pops 1-4, Director 3, 4; Drama Club 1-4, President 3.

PATRICIA MARGARET FLYNN
W.R.O. 1-4; Newman Club 1-4.

ROBERT SHAHEEN FORSLEY
M.A.A. 4.

BARBARA JEAN FORSYTHE
W.R.O. 1-4; Iona 2, 4.

FRANCES S. GEORGES
M.A.A. 1-4, Head of Sports 4, Variety Show 3; Baseball 1-4; Basketball 1-4, Captain 4; Wrestling 1; Bowling League 3, 4; Newman Club 1-4.

KATHLEEN ELIZABETH GIALLONGO
W.R.O. 1-4; Newman Club 4.

CAROLANN GILLIS
W.R.O. 1-4; Newman Club 1-4.

NANCY J. GRESKA
W.R.O. 1-4; Drama Club 1; Campus Star 4.

ELAINE MARIE GUELI
W.R.O. 1-4; Newman Club 2; Section Secretary 1, 2.

RUTH ANN HABEEB
W.R.O. 1-4; Newman Club 1-4.

CAROLYN HAND
W.R.O. 1-4; Junior Representative 3; Cheerleader 2; Iona 1-3.

DONALD E. HARLOW
M.A.A. 1-4; Laboratory Choir 1, 2; Concert Choir 3, 4; Concert Band 1-4; All College Chorus 1-4; M.E.N.C. 1-4; Bops Pops 1-3; Carousel 1; Jazz Society 1-4; Kiss Me Kate 3.

NORA HARRISON
W.R.O. 1-4; Newman Club 4; Campus Star 1-4, Feature Editor 3, Editor-in-Chief 4; Pegasus 1-4, Non-Fiction Editor 2, Associate Editor-in-Chief 3, 4; Modern Arts Society 3.

ANN MARIE HEALEY
W.R.O. 1-4; Newman Club 1, 2.

DONNA MARIE HEFFERNAN
W.R.O. 1-4.

HELAINE HONAN
W.R.O. 1-4, Head of Golf 3, 4; Newman Club 1-4.

ROBERT WARD HOWARD
M.A.A. 1-4; Iona 1; M.E.N.C. 1-4; All College Chorus 1-4; Lab Band 1, 4; Concert Band 2, 3; Lab Choir 1-4.

CAROL MARY HOWE
W.R.O. 1-4; Newman Club 1-4.

JUDITH ANNE INGALLS
W.R.O. 1-4; Iona 1-4; M.E.N.C. 1-4; Lab Choir 1-3; Concert Choir 4; Lab Band 1-4; All College Chorus 1-4; Bops Pops 1; Dormitory Council 4.

MARIE ANNE IZZI
W.R.O. 1-4, Freshman Representative 1, Head of Field Hockey 3, Comet Captain 4; Newman Club 2; Section Secretary 2; Student Government Association Treasurer 4.

ROBERT WENDELL KIDD
M.A.A. 1-4; M.E.N.C. 1-4, President 4, Representative 3; Lab Choir 1; Concert Choir 2-4; Lab Band 1; Concert Band 2-4; All College Chorus 1-4; Jazz Society 1-4, President 3; Bops Pops 1, 3, 4, Assistant Director 3.

STASIA HELEN KOHANSKI
W.R.O. 1-4; Iona 1, 3, 4.

ROBERTA PAULINE KOWALSKI
W.R.O. 1-4; Newman Club 4.

MARY ELLEN LYNCH
W.R.O. 1-4; Newman Club 1-4; Assistant Lecture Representative 3.

ROBERT A. LYNN
M.A.A. 1-4; M.E.N.C. 1-4; All College Chorus 1-4; Lab Choir 1-4; Concert Band 1-4.

KATHRYN ANN MACARIONE
W.R.O. 1-4; Newman Club 3, 4.

ELLEN-MARIE MACONE
W.R.O. 1-4; Bowling League 3; Newman Club 1-4; Drama Club 1; Knoll, Business Editor 4.

JOAN MARIE MAGUIRE
W.R.O. 1-4; Newman Club 1, 4; Campus Star 4.

MARY-JO MANGAN
W.R.O. 1-4; Newman Club 1-4.

JENNIE H. MARGOSIAN
W.R.O. 1-4; Newman Club 1, 4.

STELLA MARTAKOS
W.R.O. 1-4, Modern Dance 4, Director; Phanar Club 2-4, Secretary 3; Section Secretary 4; Student Council 4; Drama Club 1, 2; Campus Star 1-4, Business Manager 2-4, Delegate to C.S.P.A. Conference 2-4; M.A.A. Variety Show Choreographer 3; Carousel 1; Kiss Me Kate 3; Knoll, Editor-in-Chief.

REGINA ADELE McARTHUR
W.R.O. 1-4.

JOAN MARY McDONALD
W.R.O. 1-4; Newman Club 1-4, Recording Secretary 3, Province Council Delegate 4; Campus Star 3-4, Photography Editor 3, News Editor 4, Delegate to C.S.P.A. Conference 3-4; Science Club 1; All College Choir 1-4; Carousel 1; Kiss Me Kate 3; Knoll, Photography Editor 4.

RICHARD F. McELHINEY
M.A.A. 1-4; Wrestling Team 3; Newman Club 1-4; Concert Choir 1-4; Laboratory Band 1-4; All College Chorus 1-4; Bops Pops 1-3; Carousel 1; M.E.N.C. 1-4, Treasurer 3.

MARILYN JEAN McLAUGHLIN
W.R.O. 1-4; Newman Club 1-4; College Choir 2-4.

MARY McLEAN
W.R.O. 1-4; Bowling League 3.

ANN LOUISE MEDELINSKAS
W.R.O. 1-4, Head of Basketball 3, Vice-President 4; Newman Club 4; Campus Star 2-4, Sports Editor 3, Feature Editor 4; Knoll, Women's Sports Editor 4.

JOSEPH ANTHONY MUSUMECI
M.A.A. 1-4; M.E.N.C. 1-4; All College Chorus 1-4; Lab Choir 1-3; Concert Choir 4, Manager 4; Concert Band 2-4; Lab Band 1; Jazz Society 1-4, President 4; Kiss Me Kate 3; Bops Pops 4, Assistant Music Director 4; Jazz Band, Director 4.

JANICE MAUREEN OBERTI
W.R.O. 1-4; Newman Club 4.

ELIZABETH MARY O'CONNOR
W.R.O. 1-4; Newman Club 1-4; Section Secretary 3; Student Council 4, Secretary 4; Cheerleader 1-3.

CONSTANCE O'DONNELL
W.R.O. 1-4, Bowling League 3; Newman Club 1-4.

SUELLEN ELIZABETH O'HARE
W.R.O. 1-4, Senior Representative 4; Newman Club 1-4, Executive Board 4.

BARBARA LOUISE PALERMO
W.R.O. 1-4, Executive Board 2; Newman Club 1-4, Treasurer 3, Vice-President 4; Campus Star 2, Photography Editor 2; Drama Club 1.

SUZANNE CAROLE PERREAULT
W.R.O. 1-4; Newman Club 1; Section Secretary 1-4; Laboratory Choir 1, 2; Concert Choir 3, 4; Laboratory Band 1-4; All College Chorus 1-4; M.E.N.C. 1-4, Representative 2, 4, Social Chairman 4; Jazz Society 3, 4; Dormitory Council 1-3; Bops Pops 1-4; Carousel 1; Kiss Me Kate 3.

JAMES PERRY
M.A.A. 1-4, President 4; Baseball 2-4, Captain 4; Basketball 2, J.V. Coach 3, Manager 4; Newman Club 1-4, Executive Board 4; Class Vice-President 2.

ROGER E. POWERS
M.A.A. 1-4; M.E.N.C. 1-4; All College Chorus 1-4; Concert Choir 1-4; Lab Band 1-4; Jazz Society 3, 4; Bops Pops 3, 4; Kiss Me Kate 3; Carousel 1.

MARCELLA FRANCES PRAETZ
W.R.O. 1-4; Newman Club 1-4; Drama Club 4.

MARY ELIZABETH PRIEST
W.R.O. 1-4; Newman Club 1-4; M.E.N.C. 1-4; All College Chorus 1-4; Lab Choir 1-4; Lab Band 1-4.

ALLAN RAIN
M.A.A. 1-4; Newman Club 1; Section Secretary 3; Student Council 3, 4, President 4; Delegate to E.S.A.P.S.T. 3, 4; Campus Star 1-3, Feature Editor 2, News Editor 3; Pegasus 1-4, Editor-in-chief 3.

ANNA GAIL RALLS
W.R.O. 1-4; Newman Club 1-4; Ski Club 4, Secretary 4.

BRENDA REGAN CONNORS
W.R.O. 1-4; Newman Club 1; Class Secretary 1.

ELEANOR THERESA REILLY
W.R.O. 1-4; Newman Club 1-4.

LEON EUGENE RENAUD
M.A.A. 1-4; Newman Club 1-4; Laboratory Choir 1-4; Laboratory Band 1-4; All College Chorus 1-4; M.E.N.C. 1-4.

MILDRED ESTELLE RIVARD
W.R.O. 1-4.

JOAN ELLEN ROBERTSON
W.R.O. 1-4; Newman Club 1-4.

KATHLEEN ANN SAMARAS
W.R.O. 1-4; Phanar Club 2-4, Secretary 4; Ski Club 4, President 4.

NANCY E. SCANLON
W.R.O. 1-4; Newman Club 3, 4.

GEORGE SEMEKIS
M.A.A. 1-4; Baseball 3, 4; Basketball Manager 1, 2; Phanar Club 1-4, Vice-President 2.

LORETTA M. SEMINATORE
W.R.O. 1-4; Newman Club 1-4.

EARL SHARFMAN
M.A.A. 1-4, Secretary 3; Wrestling Team, Co-Captain 1, 2; Baseball 3; Campus Star 2-4, Managing Editor 2-4.

MARY JOAN STACKPOLE
W.R.O. 1-4; Newman Club 1-4, Executive Board 2.

JUDITH STAHL
W.R.O. 4.

JO-ANNE WYNN STROUT
W.R.O. 1-4; Newman Club 1-4.

PAULA M. SULLIVAN
W.R.O. 1-4; Newman Club 1-4.

MARGARET CATHERINE SWEENEY
W.R.O. 1-4; Newman Club 1-4.

PATRICIA ANN SWEENEY
W.R.O. 1-4; Newman Club 1-4.

MYRTLE CHAPMAN SYKES
W.R.O. 1-4.

MARY MARGARET THOMAS
W.R.O. 1-4; Newman Club 1-4; All College Chorus 1.

THOMAS FRANCIS TOBIN
M.A.A. 1-4, Head of Sports 3, Vice-President 4; Basketball 1-4; Baseball 1-4; Newman Club 1-4, Executive Board 3; Campus Star, Sports Editor 4.

ANN MARGARET MARIE TOOMEY
W.R.O. 1-4; Newman Club 1-4; M.E.N.C. 1-4; All College Chorus 1-4; Lab Choir 1-3; Concert Choir 4; Lab Band 1-4; Drama Club 3, 4; Dormitory Council 3.

ELIZABETH A. TRAFTON
W.R.O. 1-4.

PRISCILLA MARY VADEBONCOEUR
W.R.O. 1-4; Newman Club 1-4; M.E.N.C. 1-4; All College Chorus 1-4; Lab Choir 1, 2; Concert Choir 3, 4; Lab Band 1-4; Bops Pops 4; Jazz Society 1-4; Class Day Composer 1-4; Knoll, Music Editor 4.

DORIS A. VANDERSPURT
W.R.O. 1-4; Newman Club 1-4.

MARY IRENE WALSH
W.R.O. 1-4; Newman Club 1.

NANCY WEEKS
W.R.O. 1-4.

ELEANOR RUTH WILK
W.R.O. 1-4; Newman Club 4.

NANCY GRACE YEGHOIAN
W.R.O. 1-4; Iona 1.

Rememberances of things Past

To Lowell State Teachers College—the biggest entering class ever, our first first; . . . greetings from the faculty, initiation week, big brothers and sisters with savoir faire; . . . Sue Perreault our class queen, . . . "George's" . . . and end of semester; class elections—Joe Tardie, Jim Callahan, Brenda Regan, Gus Reusch, Dick Corcoran, Pauline Golec; . . . our first class dance, the swinging "Shamrock Swirl," . . . preparations for finals, "finals," end of freshman blur, and for some, the end period. Biggest freshmen flunk-out rate ever, another first!

Sue Perreault,
Class of 1962

Back to LSTC as satisfied sophomores, . . . savoir vivre . . . new class officers—Jim Callahan, Jim Perry, Chris Carney, Gus Reusch, Constance Cutrumbes, Ann Daley, Pauline Golec; . . . the Halloween Masquerade, our most successful affair, and Tom "Frankenstein" Tobin, and J. "Country Bumpkin" Callahan; . . . Jean Ambrose, our class queen; . . . sartorial smartness and class blazers, another first; . . . Christmas Party for the orphans with Santa's leotarded elves, Gus and Earl; . . . preparations for finals, finals, separations—methods maturity and elective maturing . . . end of sophomore haze.

Progress—our most important product.

To LSTC as jolly juniors swinging to fluto-phones, class rings, and Prexy sings—"Prexy Blows Whistle on Week," another first; . . . savoir faire-host to little brothers and sisters, Miss "McGourville," . . . Masquerade Dance, Soph-Junior's Orphan's Party; . . . Jim Callahan, Pauline Golec, Georgia Danas, Gus Reusch, Geneva Muldoon, Ann Daley, Mary Lynch—our officers; . . . Bonnie Bees, our class queen; . . . end of semester; on to the Great Outdoors and chilly recess duties; . . . spring, Spraycliff, Marblehead, and the road-block; . . . confused elections—S.G.A., and class; grateful adjournment, end of professional year. Summer vacation!

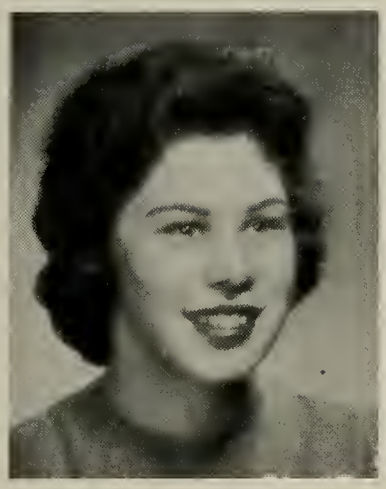

Bonnie Bees, Junior Class Queen.

Big year, stately seniors now, newly-named college; . . . chilly recess duties again; . . . maturity in appearance, distinctiveness in behavior; . . . unique programs—Investiture and Convocation; . . . mandatory "activities fees," another first, imaginative budgeting; . . . Masquerade Ball, not our biggest success; . . . new college seal, new college song, more imagination; S.G.A. Christmas Day Program, more success; . . . end of semester; . . . Jean Ambrose as class queen, college taste improved—senior queen becomes college queen; . . . interviews, Wilson Room, broken table—another first; . . . S.G.A. searing sessions—another first; . . . Senior Week, last meal at the last ball, and an end to it all. At last!

As we fade into history, they may not long remember how we studied here, but, to paraphrase a famous American, they will never forget what we DID here!

Bob Forsley, the "book store" man.

Here at Lowell, the underclassmen are distinguishable in their respective classes by certain unmistakable characteristics. Freshmen are eager, but apprehensive, sophomores tend to be more relaxed, juniors assume professional responsibilities. All these classes, however, exhibit the same kind of pride and enthusiasm in competition for Campus Queen, or Class Day competition.

Although each class has its unique spirit and personality, the members of these classes share similar professional goals and a common pride in an expanding college. As they mature professionally and scholastically, their college continues to grow both in its plant and professional aims. The present underclassmen will be the first students to use the newest college building, which will be opened in September, 1962. Undoubtedly, the underclassmen will continue the fine traditions of the college in both the older buildings and the newest structure, while reaping the advantages of a fast-expanding campus.

Underclassmen

21
LOWELL
SCHEDULE
FINAL EXAMS
MON.
TUES.
WEDS.
THUR.
US GOVT
PSYCHOLOGY
FUNDAMENTAL MATHEMATICS
Biology
ASSIGNMENTS
TERM REPORT

Freshman Class

On September 5, 1961, one hundred and ninety freshmen registered at the college. The first week was spent taking tests of all types, which seemed quite rigid after the relaxing summer vacation. During this same week the S.G.A. welcomed us with a picnic on the dormitory grounds.

As an introduction to academic life, the first week of classes was an eye-opener and mid-semester warnings confirmed our initial impression that college life was not all sweetness and light.

Christmas vacation we spent in writing term papers and preparing for semester exams.

On the first day of second semester one hundred and seventy-nine eager freshmen returned to the campus.

President	Gerard Perry
Vice-President	Stephen Tacelli
Treasurer	John McKittrick
Library Representative	Julie Mantere
Knoll Representative	Roslin Wood
Faculty Advisor	Ethel Kamien

Jane Baranowski assists with decorations for annual fall fling.

There's no male shortage in the Music Department.

Sophomore Class

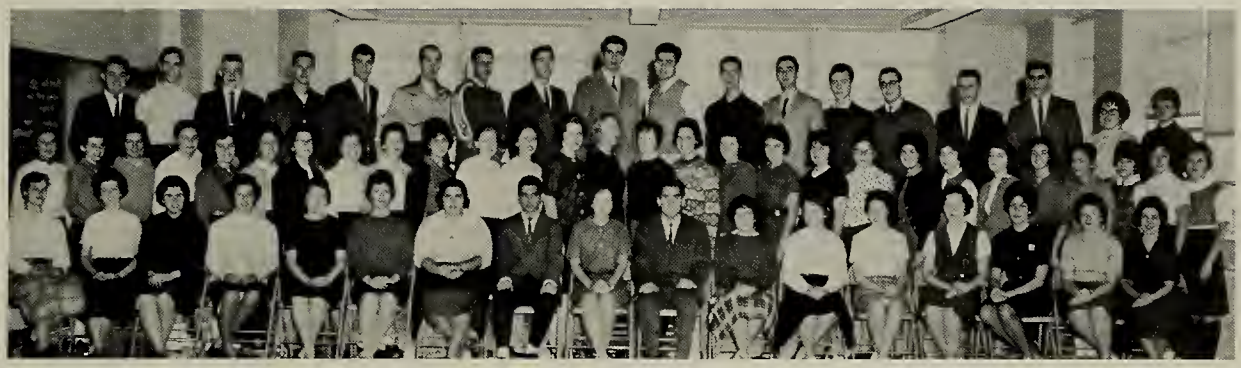

On September 21, 1961, one-hundred and fifty-two "summer worn" sophomores re-entered the college. After their year of apprenticeship, the members of the Sophomore Class were prepared to actively promote the spirit of Lowell State. As a testament of our new status, the senior class sponsored the annual fall picnic at Wyman's Beach in our honor. Guided by a newly-married Class Advisor, "Chris" Copley, we assumed our new responsibility.

During the year '61-62' the Class of "64" shared the responsibility of running the Orphans' Christmas Party with the Junior Class, sponsored a successful dance in the Mardi Gras Theme, and presided over the planting of the Ivy.

President	George Perrone
Vice-President	Spiros Sintros
Secretary	Patricia Foley
Treasurer	Marie Fiorino
Library Representative	Mary Ann Cavallaro
Faculty Advisor	Walter Copley

Gary Preston and Roger Dias appearing in Drama Club production.

Virginia Savas and Jim Tacy at the Masquerade Dance.

Sophomores and dates at the Masquerade Dance.

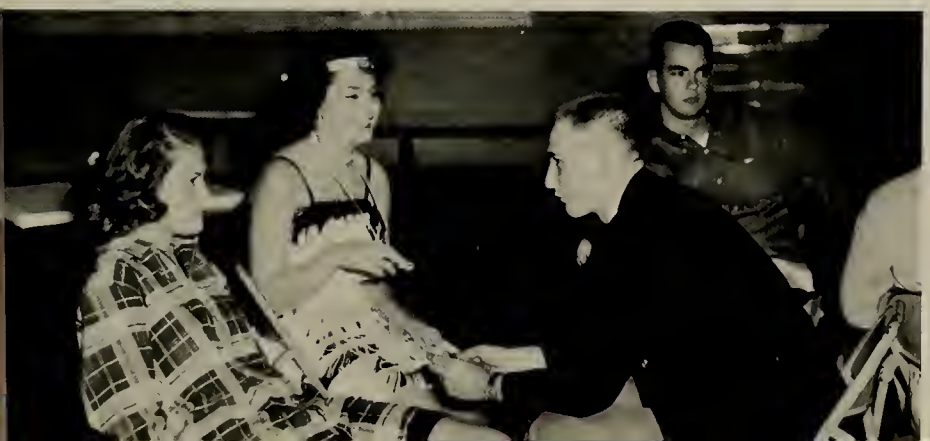

Mary Jane Farley, Lisa Barone, and Monica Becotte "harmonize" at a party.

Junior Class

This year the Junior Class has been active. We had a freshmen reception in September, at which we met our little brothers and sisters and introduced them to the faculty. In November we all enjoyed our Junior Prom at Castle Hill in Ipswich. A big highlight of our year was the Orphans Christmas Party, which we jointly ran with the Sophomore Class. We are now busily engaged in student teaching and methods!

President	Ronald Godfrey
Vice-President	Patricia Gawlinski
Secretary	Margaret Hennessy
Treasurer	Doris Dancause
Library Representative	Lois Nichols
Knoll Representative	Judith Wilhelmy
Faculty Advisor	Prentis Shepherd, Jr.

Juniors relax with a favorite pastime.

Juniors enjoying their prom at Castle Hill.

Raggedy Ann and Andy come to life through Annfrances Malloy and Harry Anderson at the Masquerade Ball.

Good Gosh! Five Hours and Three Centuries To Go!!

Student interests are served by the systematized framework of college organizations. There are clubs for the music-makers, the music supporters, and the dramatically inclined. The literary type finds an outlet for his work in literary organizations, as does the artistically creative, and the journalistically talented. The campus religious organizations contribute to the spiritual growth of their students. The need for healthful physical activity is recognized by the recreational and athletic associations of the college.

In providing for the interests of the students, as well as for their cultural, spiritual, and physical growth, the organizations contribute to their emotional health. The organizations help to develop both strong leaders, and cooperative, but discriminating followers.

Organizations

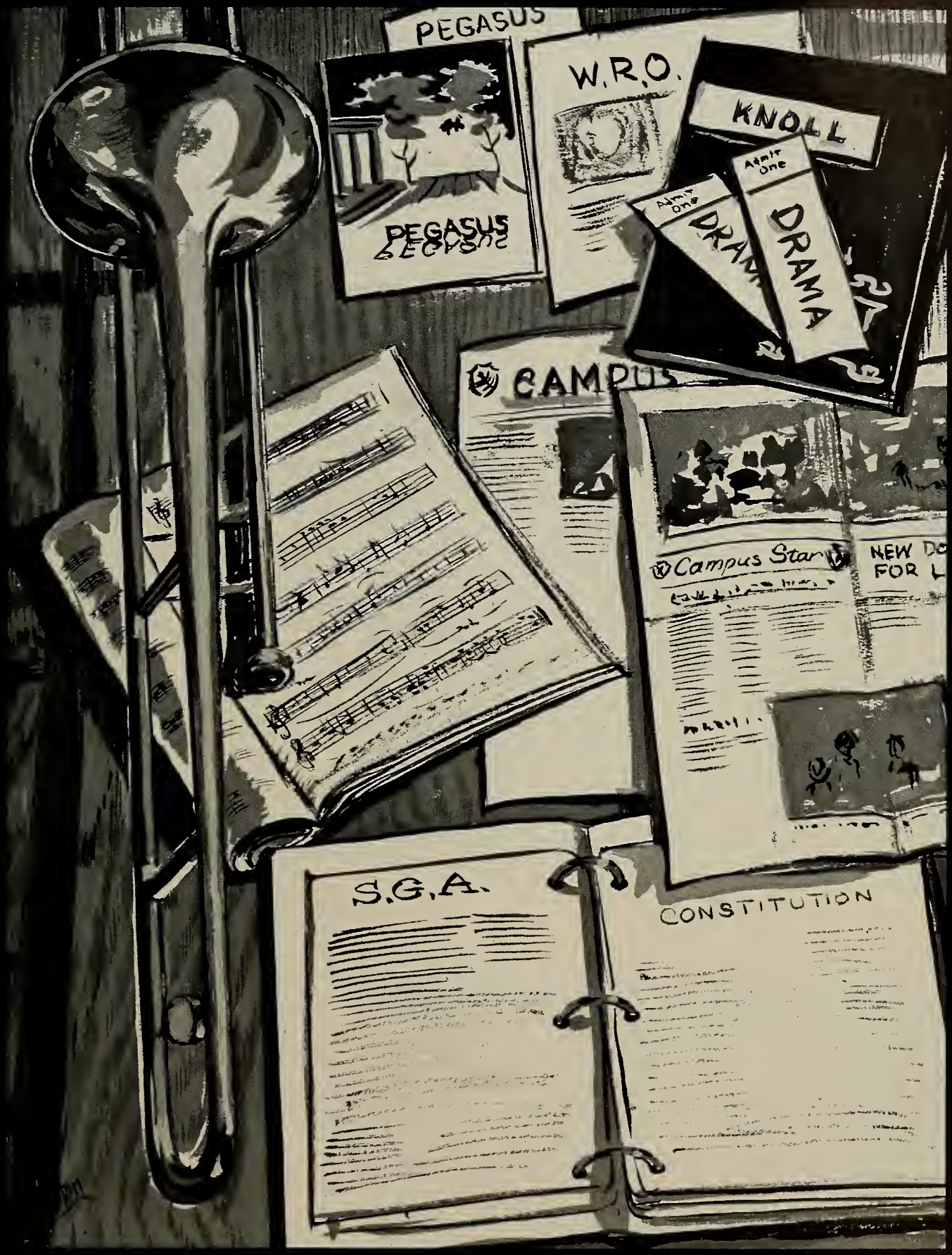
PEGASUS
PEGASUS
W.R.O.
KNOLL
Admit One
DRAMA
Admit One
DRAMA
CAMPUS
Campus Star
NEW DO
FOR L
S.G.A.
CONSTITUTION

Student Government Association

The focal point of all campus organizations is the Student Government Association, whose laws and by-laws, governing student clubs, elections, and activities, are found in the student handbook known as the *Torch*. The S.G.A. sponsors annually a Mother's fashion show, a Father's Night, a Freshmen reception, and efficiently manages the semester registrations.

During the past school year, the S.G.A. is to be commended for its wonderful role in bringing to the campus, the internationally-known Danish Gym Team. This year is also the first in which the S.G.A. ran a complete Christmas program, which included a Senior candlelight procession and a buffet lunch.

Student Council Officers

President	Allan Rain
Vice President	Elizabeth Connor
Secretary	Betty O'Connor
Treasurer	Marie Izzi
Social Chairman	Rosemarie Carro
Public Relations Chairman	Judy O'Connor
Assistant Secretary	Dorothy McCarthy
Assistant Treasurer	Mary Jo Fisher
Assistant Social Chairman	Kathleen Sullivan
Assistant Public Relations Chairman	Marie Kirwin

Ex-Officio Council Officers

President, Women's Recreational Organization	Constance Cutrumbes
	Ann Medlinskas (Vice-pres.)
President, Men's Athletic Association	James Perry
	Thomas Tobin (Vice-pres.)
Editor-in-Chief, CAMPUS STAR	Nora Harrison
Editor-in-Chief, KNOLL	Stella Martakos
Editor-in-Chief, PEGASUS	Robert Merrifield
President, Drama Club	Nancy Dini
President, Music Educators National Conference	Robert Kidd
President, Jazz Society	Joseph Musumeci
President, Senior Class	Richard Smith
	Pauline Golec (Alternate)
President, Junior Class	Ronald Godfry
	Beverly Fox (Alternate)
President, Sophomore Class	George Perrone
President, Freshman Class	Gerard Perry
Faculty Advisor	Fortunata Caliri

Activities

Danish Gym Team presented under the auspices of the S.G.A.

Candlelight service at the Christmas Convocation.

Christmas party sponsored by the Student Government.

Freshman, Nancy Nugent, performing at cookout during Orientation Week.

Knoll

For months we have planned and labored to produce a yearbook that would be original, creative, and complete, and a yearbook that would reflect the dignity of the college, and the personality of the Senior Class.

We hope we have succeeded. We think we have.

May the pictures and words in this *Knoll* remind the reader of dear friends, and fruitful past activities, and may time enhance the pleasures that are to be derived from these memories.

Sincere thanks to *Knoll* representatives: Roslin Wood, '65, James Tacy, '64, and Judith Wilhemy, '63.

Ann Medelinskas,
Women's Sports Editor

Robert J. Foy, *Advisor,* and Sam Vadeboncoeur, *Music Editor,* discuss layout.

Staff

Stella Martakos, *Editor-in-Chief*

Thomas Tobin, *Associate Editor*

Anne Gaudette,
Associate Editor

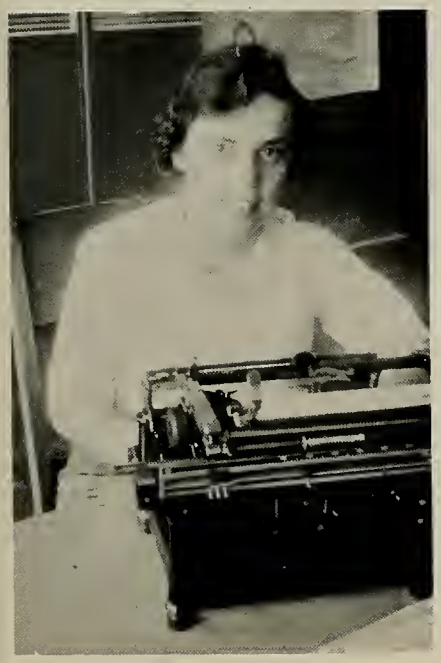

Pauline Golec,
Literary Editor

Anneliese Cotton, *Art Editor*

Ellen Macone,
Business Manager

Joan McDonald,
Photography Editor

Frank Balas, *Men's Sports Editor*

Mary Margaret Thomas, and Marilyn McLaughlin, *Business Aides*

Campus Star

Vol. XV No. 11 State College, Lowell, Massachusetts April 4, 1961

Campus Star, the award-winning College Newspaper, is an integral and unique element in campus life: integral as a voice of the students as well as the faculty members, unique because it is a measure of the growth of the college.

An ever-growing, purposeful, effective staff—working in a cooperative environment—is a mensuration of the constant growth in the college.

The *Campus Star* Staff, members of the Columbia Scholastic Press Association, encourage active participation of the student body. Opportunity is given to learn and practice the skills of journalism, as well as the administrative functions that are necessary to any organization. It is a check on the Student Government, thereby stimulating interest in that body.

Freedom of expression, academic and aesthetic is the light of the Torch of Truth. This ideal is symbolized in the motto of the college: "Vitai lampada tradunt."

Campus Star Staff

Editor-in-Chief	Nora Harrison
Managing Editor	Earl Sharfman
Business Manager	Stella Martarkos
Advertising Manager	Spiros Sintros
News Editor	Joan McDonald
Feature Editors	Lee Dano
	Ann Medelinskas
Sports Editors	Constance Cutrumbes
	Richard Smith
Art Editor	Anneliese Cotton
Art Assistant	Patricia Gawlinski
Music Editors	John Salerno
	Anne Toomey
Photography Editors	Roger Powers
	Alec Lambroukas
Exchange Editor	Warren Austin
Assistant	Carlton Clark
Faculty Advisor	Leo Panas

Reporters: Paul Harvey, Marie Kirwin, Mary Jo Fisher, Nancy Greska, Pat Apostolakas, Marilyn McLaughlin, Richard Mahoney, Carole Tripaldi, Joan Marie Maguire, Judy Laughran, Claire Beland, Lenore Cloonan, Jane Baranowski.

Campus Star award-winners at annual banquet. Nora Harrison, *Christine Kane Award,* for outstanding service; Leo Panas, Advisor; Joan McDonald, News Writing; Annelise Cotton, Feature Writing; absent, Thomas Tobin, Sports Writing.

Prof. Leo Panas, Advisor, and Miss Lee Dano of the Campus Star entertaining guests to Campus Star Press Conference at President's Hall.

The *Campus Star* set a precedent in this academic year of 1961-1962 by holding the First Annual Campus Star Press Conference on campus on November 22, 1961.

The program began with opening remarks by the Editor-in-Chief, Nora Harrison, and the Address of Welcome by Dr. Daniel H. O'Leary, Pres., Professor Leo Panas, advisor to the paper, introduced the guest speaker, Miss Norma Ackerson, Lowell Sun columnist.

Features of Life with the *Campus Star*

Prof. Leo Panas, Nora Harrison, and Frank Harrison chatting over coffee at *Campus Star* banquet.

Stella Martakos and Constance Cutrumbes discussing events in New York at Columbia Scholastic Press Conference.

Patricia Gawlinski, Patricia Apostalakos, and Mary Jo Fisher going over copy for layout.

Pegasus

Over ten years ago *Pegasus* came into being as the literary magazine of Lowell State College. The feeling of the time was that creativity of expression in writing could be encouraged, and more of an incentive offered, if there were a magazine in which student work could be printed and shared by all. Since the time of its birth, *Pegasus* has grown and expanded from a magazine primarily dedicated to expression in the realm of literature to one which now embraces creativity in art as well as music. As a more tangible evidence of its progressive achievement and quality, *Pegasus* was awarded the First Place Certificate by the Columbia Scholastic Press Association on March 10, 1961, in its thirty-seventh annual contest. *Pegasus* is published bi-annually under the auspices of the Student Government Association. A student staff, chosen each year and referred to as the college Literary Magazine Staff, is elected from those most qualified and interested in creativity of thought and expression. The staff chooses its material from the stories, poems, essays, music, and art submitted by the students of the college. With the present emphasis on scientific and analytical thought, it is hoped that a magazine such as *Pegasus* will offset this imbalance by stimulating and furthering the development of creative ability.

Editor-in-Chief	Robert Merrifield
Associate Editor-in-Chief	Nora Harrison
Business Manager	Coula Gournaris
Poetry Editor	Mary Jo Fisher
Assistant Poetry Editor	Pat Apostolakos
Prose Editor	Anna Fox
Assistant Fiction Editor	Bill Coughlin
Assistant Non-Fiction Editor	Virginia Savas
Art Editor	Ann Cotton
Assistant Art Editor	Pat Gawlinski
Music Editor	John Salerno
Faculty Advisor	William Burto

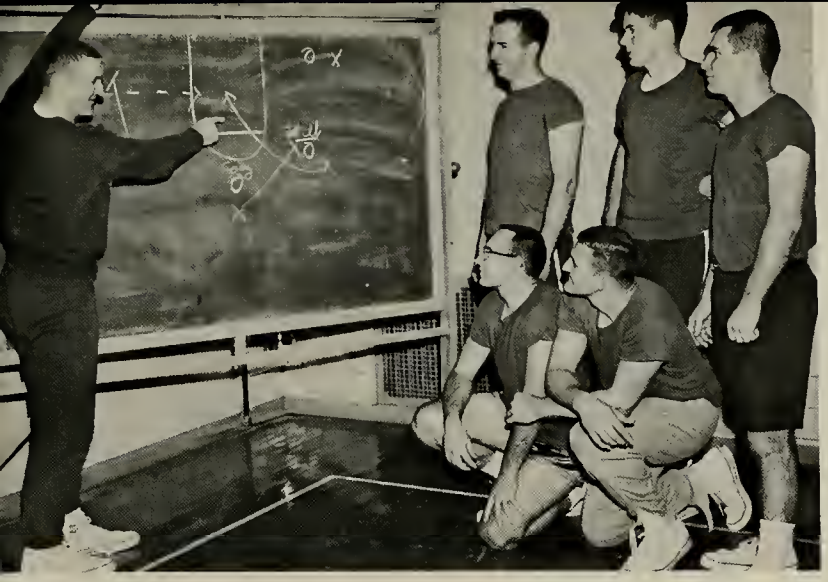

Coach Ciszek illustrates plan of attack.

Big Ed Roberts on a three pointer while Hank Koza looks on.

VARSITY SPORTS

Captain Frank Georges

High scorer Tom Gallagher on a fast break for two.

Vinnie Francescone executes a double play.

M.A.A.

Since its organization in 1953 the Men's Athletic Association has not grown to be massive in size. It does, however, have almost 100 percent active support from the men of the college. The association offers men the opportunity to participate in activities other than varsity sports. In the course of the year the club sponsors various athletic and social activities such as, intramural football, golf, basketball, volleyball and handball, the annual Sports Night, Variety Show, and the M.A.A.-W.R.O. Dance. The M.A.A. has been successful because of the close cooperation between its members, officers and advisor, Mr. I. A. Ciszek. The continuation of this cooperation will insure its future growth and advancement on our campus.

President	James Perry
Vice-President	Thomas Tobin
Treasurer	Richard Abraham
Secretary	Henry Koza
Head of Sports	Frank Georges
Social Chairman	Thomas Corcoran
Faculty Advisor	Mr. I. A. Ciszek

Living Statuaries depict slavery at the M.A.A. Sports Night.

Women's Recreational Organization

The Women's Recreational Organization provides activities which meet the interests and needs of all women students through its diversified program. Recreational activities are the essence of the program. Women students have opportunities to participate in many sports regardless of skill. However, the proficient performers find enjoyment and competition in playdays with other colleges and Star-Comet Playdays. Women have opportunities to develop leadership abilities through participation in the W.R.O. administrative program.

The W.R.O. sponsors General Playdays, Star Comet Playdays, W.R.O.-M.A.A. Co-ed Capers Dance, an annual banquet, playdays with other colleges and bowling and badminton tournaments. The program consists of many sports including: archery, badminton, basketball, bowling, field hockey, golf, modern dance, paddle tennis, softball, swimming, and volleyball.

The W.R.O. performs a vital service to the college and is an integral part of the recreational and social aspects of college life.

EXECUTIVE BOARD

President	Constance Cutrumbes
Vice-President	Ann Medelinskas
Secretary	Rosaline Saab
Treasurer	Donna Baranowski
Publicity	Shirley Brown
Star Captain	Beverly Rogers
Comet Captain	Marie Izzi
Head of Sports	Pat Gawlinski
Faculty Advisor	Dr. H. Marie Garrity

COUNCIL

Helaine Honan, Suellen O'Hare, Mary Ann Kennedy, Beverly Place, Patricia Kelly, Beverly Smith, Pauline King, Marjorie Seminatore, Clare O'Connor, Tina Themeles, Jane Hanlon, Linda Merten.

Newman Club

This club, which was instituted at the University of Pennsylvania in 1893, is dedicated to the spiritual needs of the Catholic students on secular campuses throughout the country. Named after Cardinal Newman, this organization is also concerned with furthering a student's social and intellectual growth.

The Newman Club of State College at Lowell was organized jointly with Lowell Technological Institute. The organization has had a solid growth on both campuses.

Meetings are held monthly, and are occasions on which members hear informative and interesting speakers. Communion breakfasts, an annual weekend Retreat, dances, and the singing of Christmas Carols at a home for the aged are some of the activities of this fast-growing organization.

President	John Therreault, L.T.I.
Vice-President	Barbara Palermo, L.S.C.
Treasurer	Roberta Murray, L.S.C.
Secretary	Imelda Sullivan, L.S.C.
	Alvero Estrada, L.T.I.
Chaplain	Rev. William Burckhart
Faculty Advisor	Miss Alice Kiernan, L.S.C.
	Mr. Brendan Fleming, L.T.I.

A Newman Club monthly meeting in full swing.

Officers and advisors discussing plans for an upcoming event.

Phanar Club

President Peter Mitsakos, L.T.I.
Vice-President Constance Cutrumbes
Secretary Kathleen Samaras
Treasurer Maria Zammanakos
Spiritual Advisors
Rev. John Tarantos
Rev. Michael Shahin
Faculty Advisor Leo Panas

The Phanar Club was founded to provide spiritual as well as intellectual growth, and to perpetuate the Christian precepts of Eastern Orthodoxy. The Phanar Club sponsors monthly meetings during which spiritual advisors or guest speakers talk about important aspects of Eastern Orthodox belief. Discussion and questions follow these talks.

In addition to the monthly meetings, the Phanar Club sponsors Communion Sundays, Vesper Services, parties, and a dance.

The name, "Phanar," which comes from the Greek meaning light or beacon, is also the district in Istanbul, Turkey where the See of the Ecumenical Patriarchate of the Eastern Orthodox Church is located.

Vesper services for Phanar Club have been held at the Transfiguration Greek Orthodox Church. Above: St. Spyridon Icon painted by Professor Leo Panas, advisor to Phanar Club.

Alec Lambroukos and Spiros Sintros at a social highlight of the year.

Iona Fellowship

The Iona Fellowship is a student organization of Lowell State College, Lowell Technological Institute, and Lowell General Hospital School of Nursing, created to realize a full and creative life through a growing knowledge of God. To accomplish this purpose, faculty members and students of various races and creeds unite in a common loyalty to God. In this Fellowship, they seek to understand the will of God through worship, study, and action, and strive to realize it both in personal living and in working toward a better society.

President	Fred Day-Lewis, L.T.I.
Vice-Presidents	Alan Doty, L.T.I.
	Patricia Kelly, L.S.C.
	Deborah Morton, L.G.H.
Secretary	Nancy Weeks, L.S.C.
Treasurer	Carolyn Ellis, L.T.I.
Assistant Treasurer	Malcolm Chrupcala, L.S.C.
Faculty Advisor	Dr. William Fisher
Chaplain	Rev. Paul M. Husted

Drama Club

The Drama Club, open to all students, offers the opportunity to participate in all areas of dramatic production.

This year, under the direction of Gardner Tillson, the Drama Club presented *The Glass Menagerie* by Tennessee Williams as its full length production. In addition, the Club sponsored theatre parties, presented one act plays, and collaborated with the music department in *The Connecticut Yankee.*

President	Nancy Dini
Vice-President	Claire Belanger
Secretary	Janice Lee
Treasurer	Diane Wicker
Faculty Advisor	Gardner Tillson

Roger Dias assists Janice Lee during Drama Club's presentation of Tennessee William's *The Glass Menagerie.*

One-act play "Spreading the News" presented by the Drama Club.

Ski Club

President	Kathleen Samaras
Vice-President	Marilyn Sheahan
Secretary	Gailanne Ralls
Treasurer	Patricia Apostolakos
Public Relations	Jo-Anne Strout
Transportation Chairman	Michael Cahill
Faculty Advisor	Robert Foy

The Ski Club, being a new organization on campus this year, is still in its embryonic stages. It is the purpose of this organization to promote good fellowship and a wider interest in skiing for the students at the college.

The members hope in the future that the Ski Club will grow to an active organization on campus.

Jazz Society

President	Joseph Musumeci
Vice-President	Robert Souza
Secretary	Barbara Moore
Treasurer	John Salerno
Faculty Advisor	Domenic Procopio

Although the Jazz Society at Lowell began with a small membership, each year the enrollment has grown. The 1961-1962 school year saw a record high membership of twenty-two performing members and thirty-one associate members.

The objectives of the Jazz Society are to acquaint members with tasteful recognition of good jazz, and to aid performing members in playing skills. Each year the Jazz Society presents both spring and fall concerts, which provide members with opportunities to demonstrate their abilities. The Class of 1962 had three performing male members and one performing female member, nine associate male members and five associate female members.

Don Harlow: The musician's musician.

Bob Mannetta, George Perrone, Les Fleishman, Lauri Hallfors, and Dave Taggart are a popular group at college and social functions.

Sam

Music Educators

Members

The M.E.N.C. (Music Educators National Conference) is the only professional organization on campus for music students. The national conference, organized in 1907, has grown from a small membership to over 9,260.

The M.E.N.C. affords students a unique opportunity while still in school for professional development through both national and local action. The M.E.N.C. at Lowell during the 1961-1962 school year presented Bops Pops and a spring production. Members initiated the M.E.N.C. column in the *Campus Star* and presented instrumental music clinics.

President	Robert Kidd
Vice-President	Charles Como
Secretary	Barbara Moore
Treasurer	John Salerno
Parliamentarian	George Perrone
Sergeant-at-Arms	John Blackwell
Social Chairman	Suzanne Perreault
Public Relations	Ann Toomey
Faculty Advisor	Cyrus D. Thompson

Don Harlow and Bob Kidd, President of M.E.N.C., discuss Spring Production.

Members of M.E.N.C. who performed in its annual Bops Pops take a break during intermission.

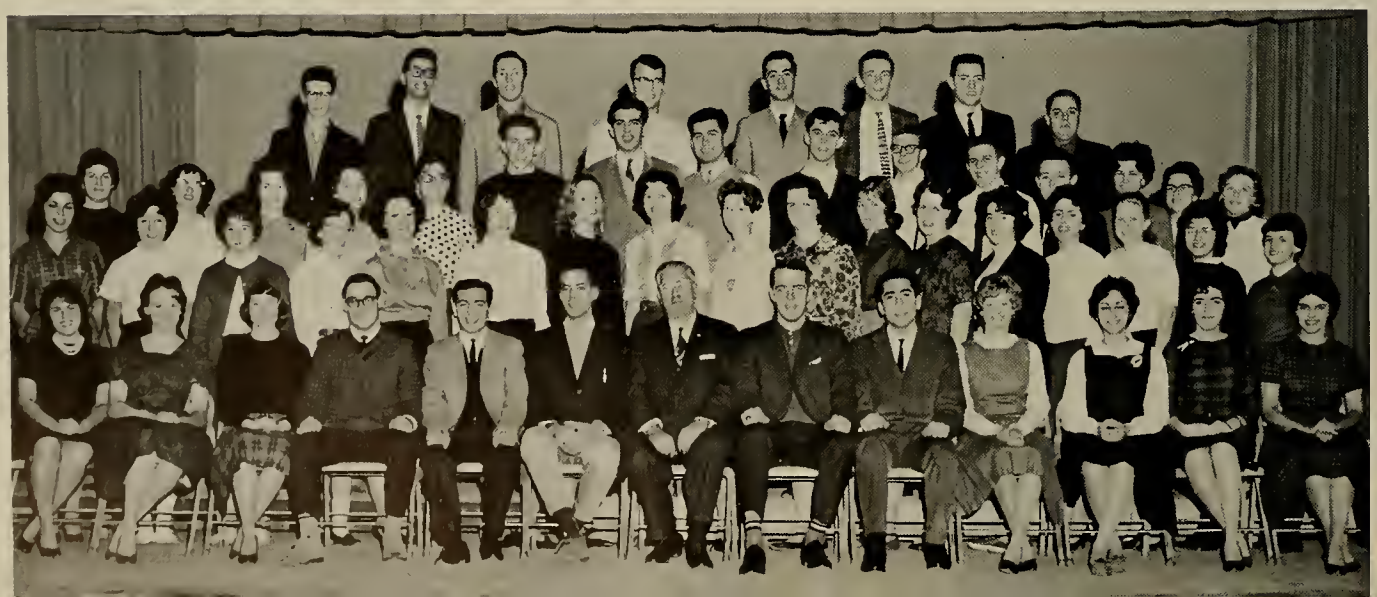

National Conference
Activities

Sam plays in 1961 Bops Pops production.

Feminine entourage in 1960 Bops Pops.

"To be or not to be"—the ever-controversial Arts Festival.

Cast of 1961 Bops Pops relaxes backstage.

Kiss Me Kate—1961 spring musical illustrates Paduan street scene.

Concert Choir

Concert Band

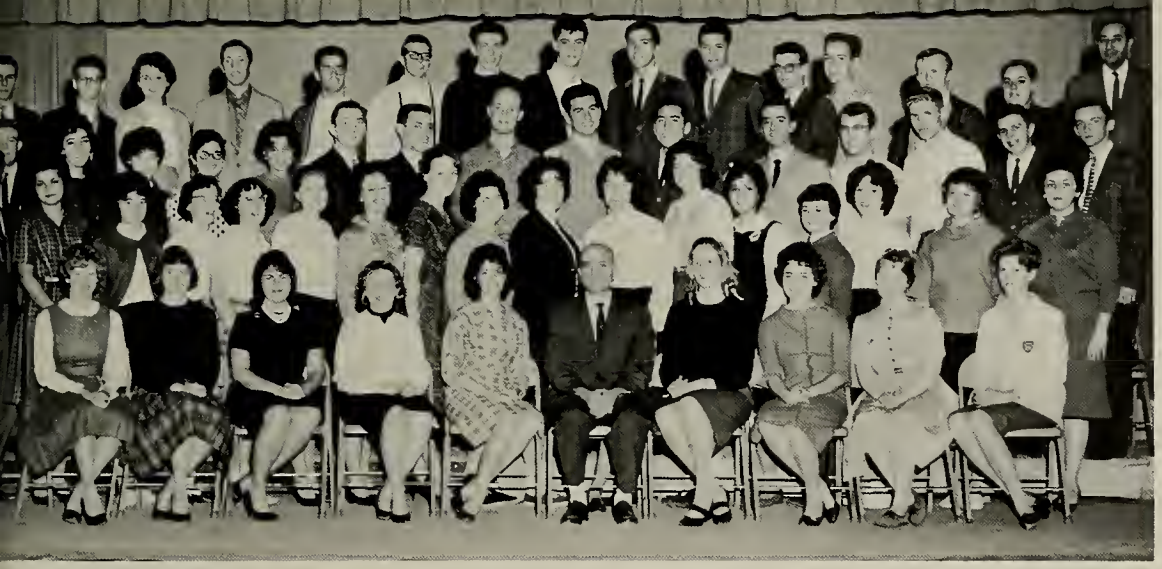

Laboratory Chorus

Festival Chorus

Laboratory Band

The new college seal, designed by Anneliese Cotton, '62, and recently adopted by the Student Government Association, reflects the commitments and aims of the State College at Lowell. Over the shield is the blazing torch, the symbol of truth, and the name of the college. Supporting the shield is the motto "Vitai Lampada Tradunt," ("They pass on the torch of life"), a phrase taken from the *De Rerum Natura* of Lucretius. In the center of a rightward bar, is the seal of the Commonwealth from which the authority of the college to educate and grant degrees derives. In the right and left sectors of the tripartite shield are a book and a lyre, designating both the chief interests of the college and the Platonic means through which learning is achieved. Thus, on the one hand, the book symbolizes the disciplines of education and the arts, and the lyre symbolizes music, but, on the other, the book represents both the media and dialectic by which knowledge is preserved and gained, and the lyre indicates the harmony of knowledge in ideal truth. The lyre then reinforces the concepts symbolized in the book and stands not solely for music but also for poetry, letters and all things intellectual. Together the medieval book and the ancient Greek lyre indicate the means by which knowledge is served and pursued.

State College at Lowell

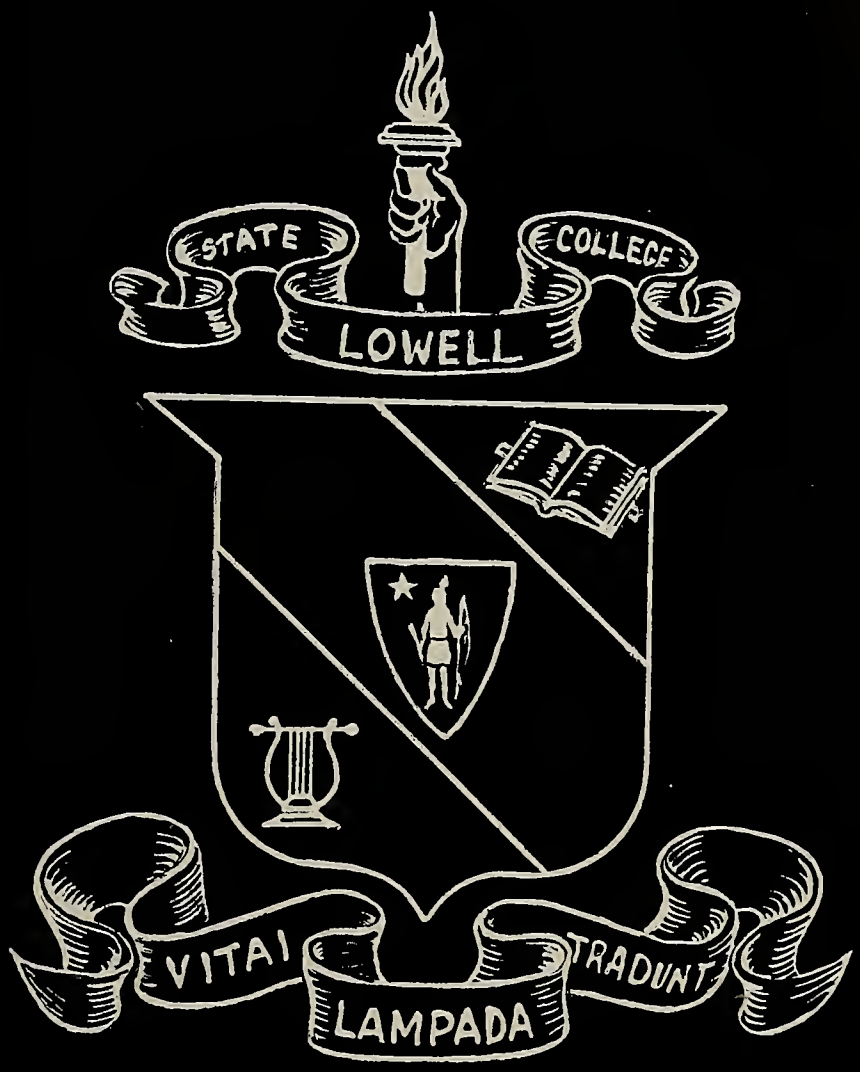
STATE
COLLEGE
LOWELL
VITAI
LAMPADA
TRADUNT

Campus Candids

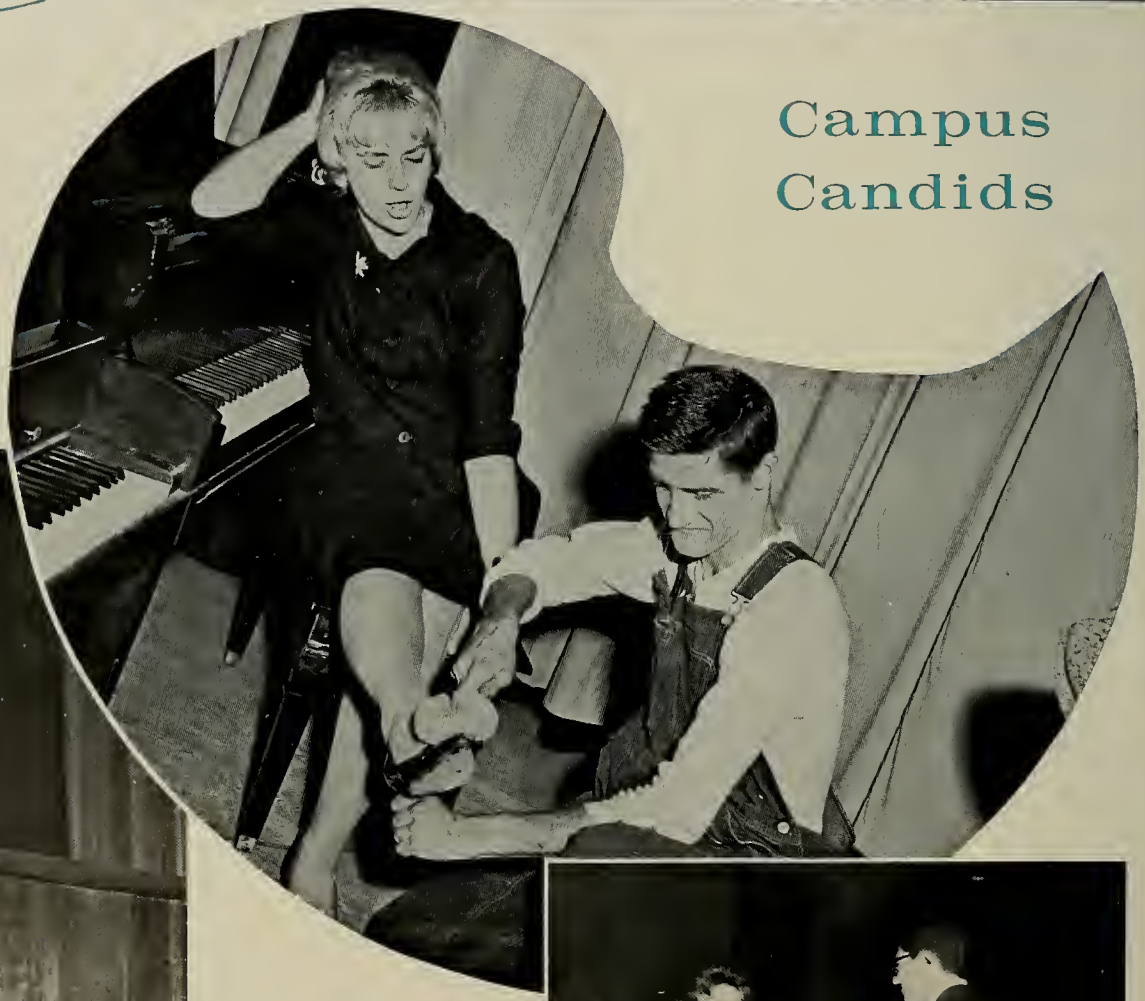

Dick Smith presides at Senior Investiture

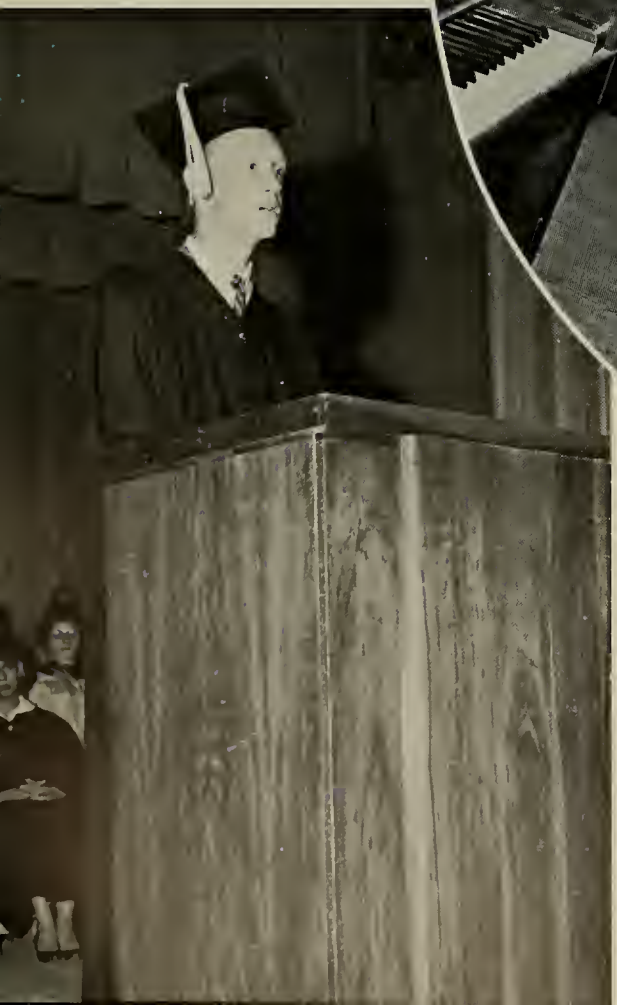

"Sam and Gary" ham it up at Bops Pops.

"Bobbie" and her favorite pastime.

Oh Tannenbaum

Really, Joan, is that so!

The staff r-e-a-l-l-y works.

"Well, I think . . .

The minority of the school at the Christmas Party.

Better late than never?

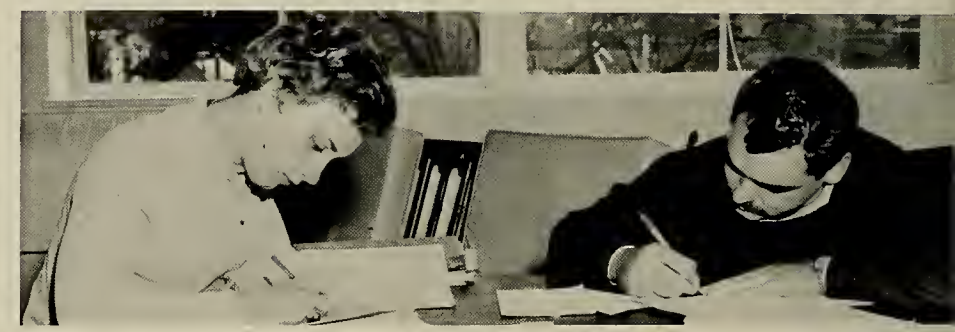

Last minute papers

Was he really very polite, Connie?

Mary and Gail "twistin" between classes.

Brush up your Shakespeare.

Friend in the Curriculum Room.

Those late paste ups.

I love student teaching!!

Ho-hum

Caught
in the act.

We got jobs,
how about you?

It needs more rum.

Go on—you're not really Allan Funt.

"I'll bet you never thought I'd get done."

Let's go back for seconds.

And it only cost $1.25.

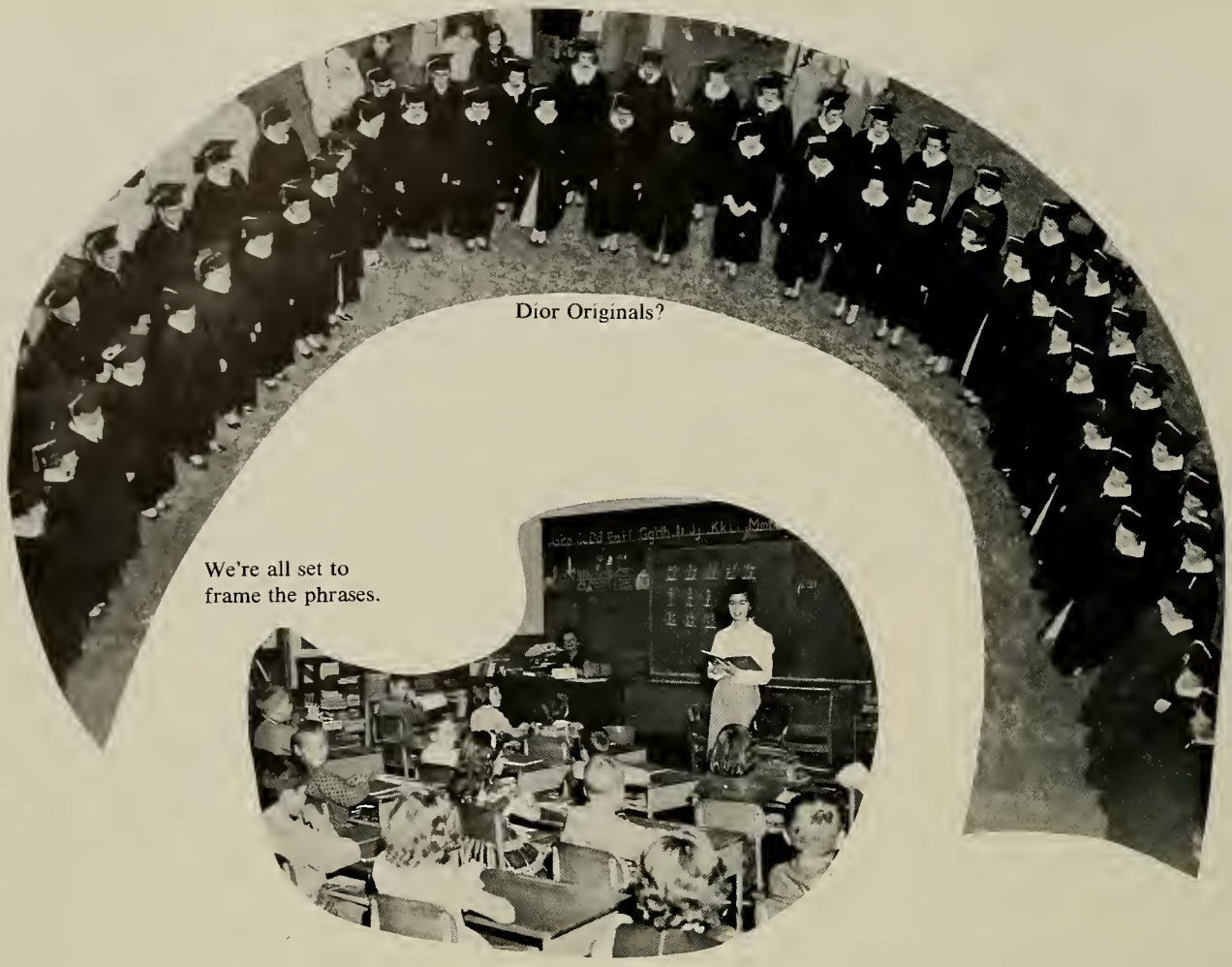

Dior Originals?

We're all set to
frame the phrases.

I wonder what time it is!

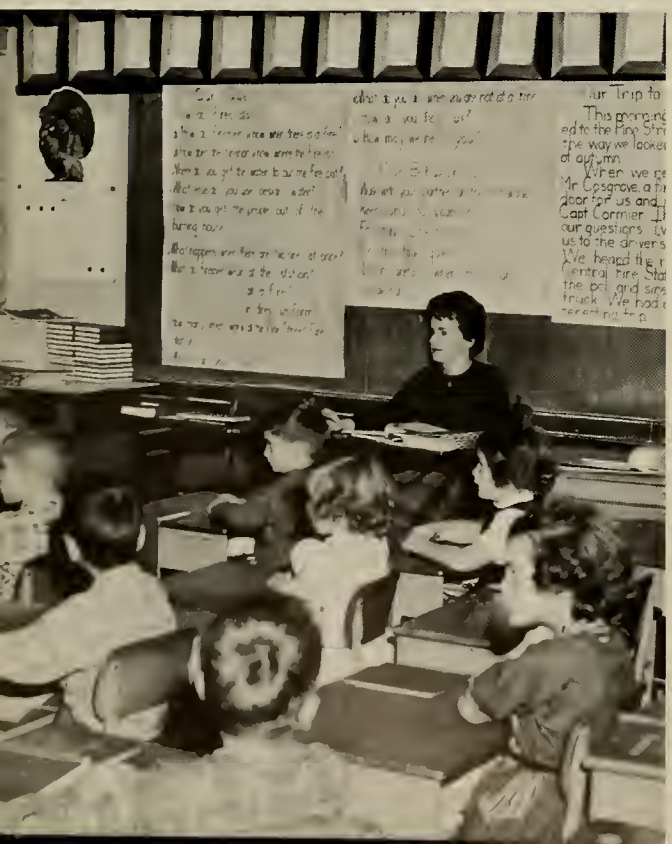

What letter does that word begin with?

Did you really get all ones Mary?

Is he really looking over here?

Where do the reserve books go?

Les Girls.

Coffee break on stage.

I'll bet they'll think it's coffee!

Oops wrong magazine.

"Little Angels"

Any pushing and you'll be sorry.

I knew you could do it.

It's not like Mama Leoni's, but it'll do.

I betcha my gang can lick your gang.

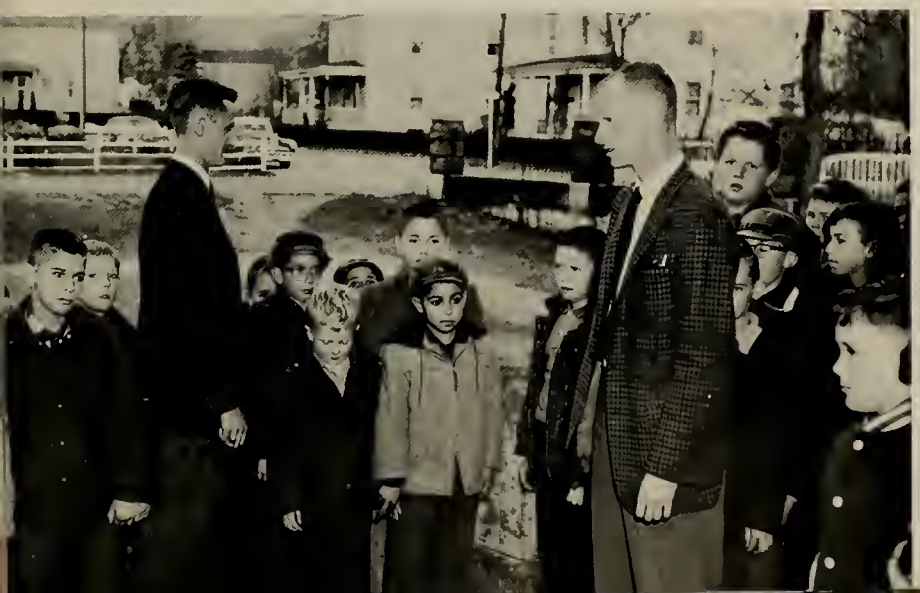

You want to hear another one?

She uses Jergen's Hand Lotion.

Darn it, another twist.

Would I kid you?

What me worry?

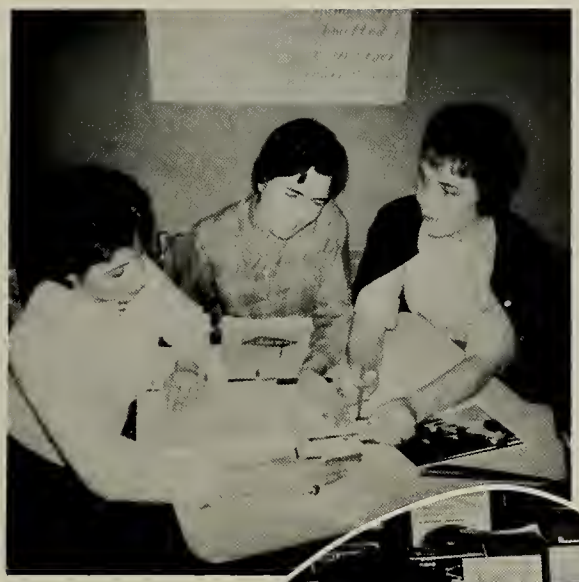

The deadline's next week!

These cartoons kill me.

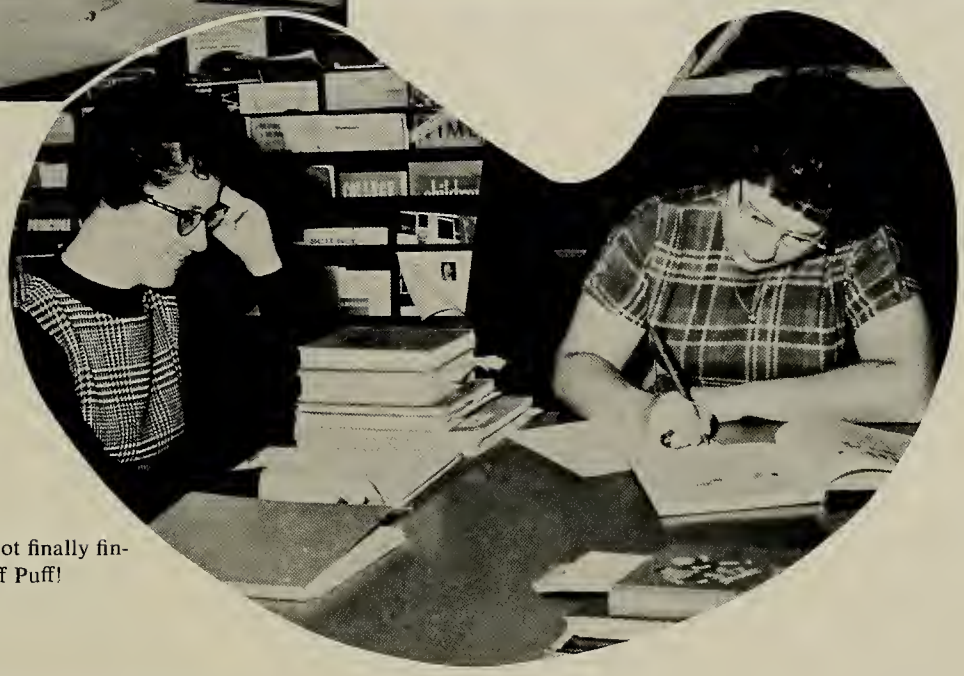

Ha—Spot finally finished off Puff!

I don't believe in taking notes.

Watch out, it's hot!

Bobbie

The calm before the storm.

Didn't think I could do it did you?

These auditions are a bore.

It started with my toes.

"Oh, I thought they said no onions."

I've got a secret.

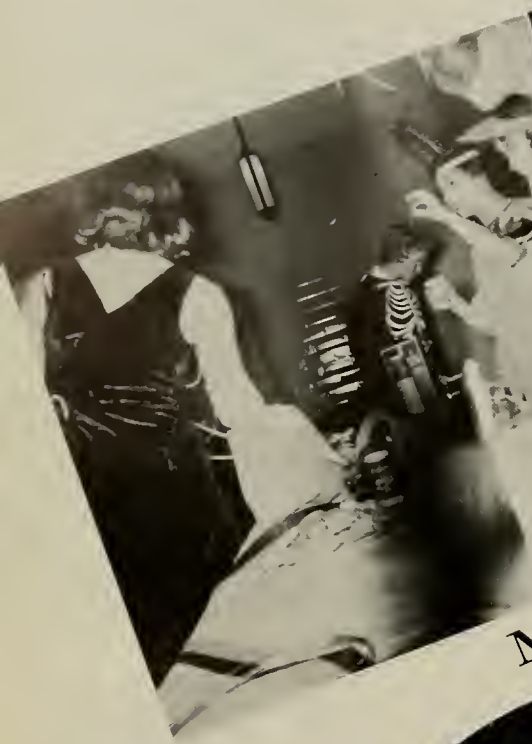

Masquerade Ball

I'm starving.

I knew there was life up there.

Huh?

Barbara won't let me go.

Philippines, here I come.

Jim Perry, so your knees aren't so hot.

Who gave that order?

You say the funniest things.

Pea-green freshmen

You can't possibly mean it.

I don't know where I left the car.

That's what you think.

Careful Joan, there is a bulge in the carpet.

Is this a Convocation or Investiture?

Campus Brides and Grooms

Deanna and
Robert Kidd
April 15, 1962

James and
Karlene Callahan
June 15, 1961

Carol Ann and Charles Como
August 6, 1960

Carolyn and
Richard Hand
June 12, 1960

Sandra and Richard McElhiney
February 14, 1960

Linda and Lester Fleishman
December 16, 1961

Joan and Richard Stockpole
February 21, 1961

Regina and James McArthur
January 11, 1961

Robert and Donna Howard
February 23, 1962

Stasia and
Robert Forsley
December 27, 1958

Brenda and
George Connors
February 3, 1962

Kathleen and Michael Indigaro
April 22, 1962

Candidates for Campus Queen

Marilyn Sheehy '63

Paula Burns '64

Janice Bowman '65

Beverly Fox, Campus Queen of '61, presents honors to Campus Queen of '62, Jean Ambrose, and her court Marilyn Sheehy, Paula Burns, and Janice Bowman.

Campus Queen

Jean Ambrose crowned "1962 Campus Queen" at the annual M.A.A. Sport's Night.

A College in Abstract

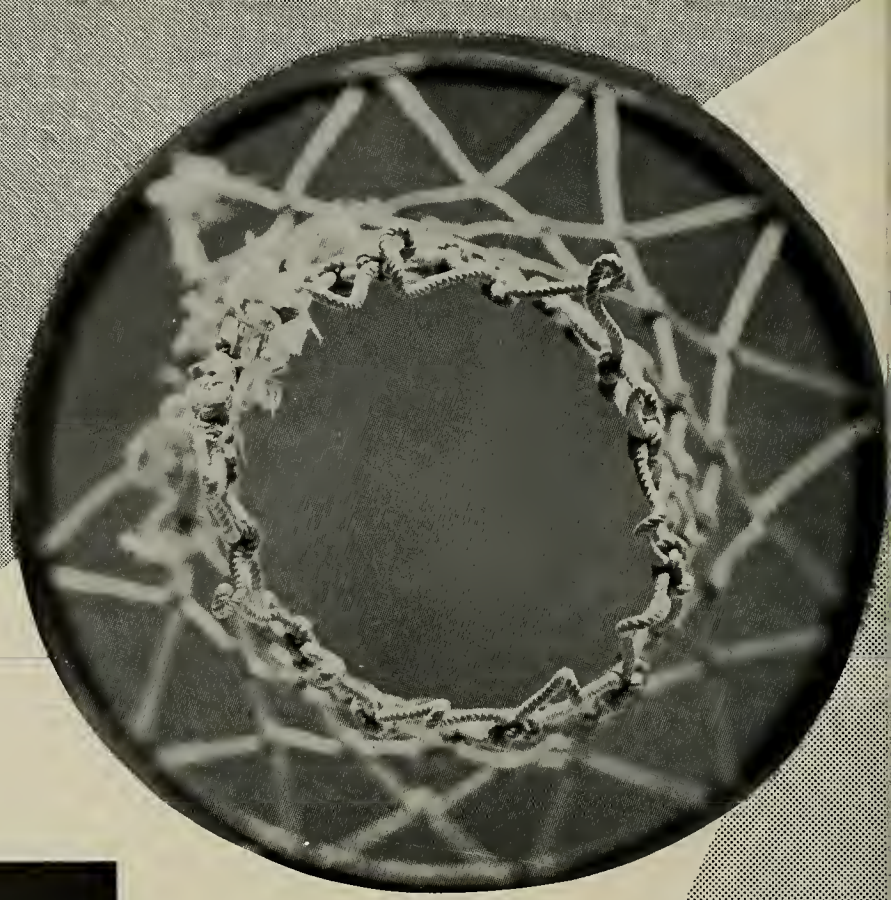

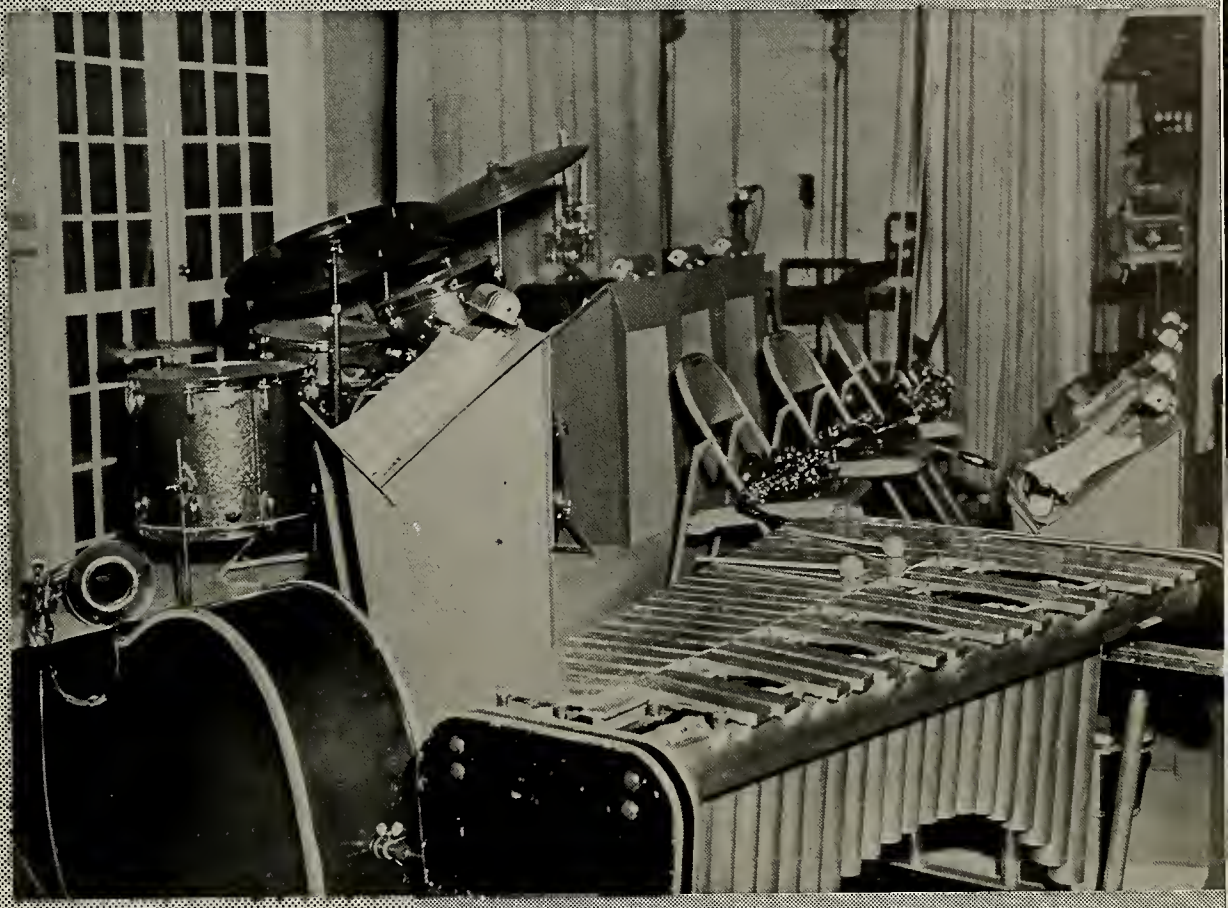

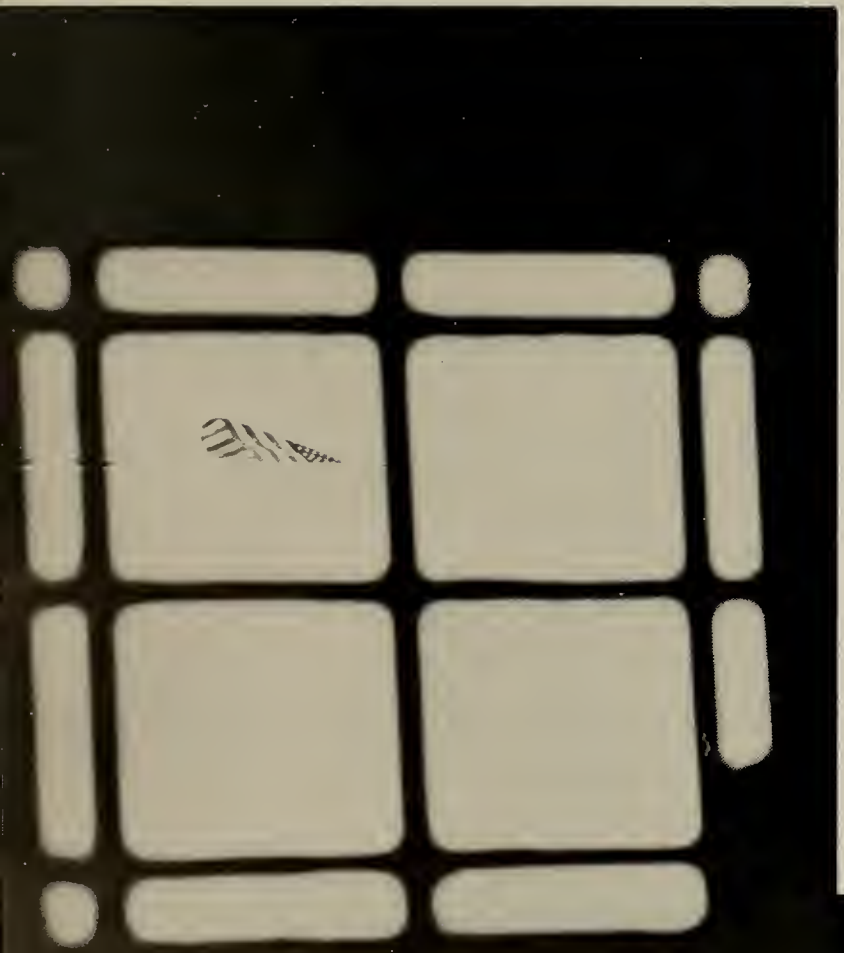

Freshmen

PEARL ADAMOWSKI
33 Willard St.
Lowell, Mass.
HELENE ALIFERIS
93 Varnum St.
Lowell, Mass.
GEORGE ANASTOS
25 Ware St.
Lowell, Mass.
GARY ARNOLD
4 Edgewood Terrace
Northampton, Mass.
GEORGIA ATHAS
1953 Middlesex St.
Lowell, Mass.
JANE BARANOWSKI
105 Eighteenth St.
Lowell, Mass.
JUDITH BARRY
89 Trenton St.
Lawrence, Mass.
JOYCE BARTON
149 Warren Ave.
Chelmsford, Mass.
CLAIRE BELAND
487 Haverhill St.
Lawrence, Mass.
MARIE BERNABIE
5 Cushing Ave.
Medford, Mass.
DAVID BERRY
19 Lillian St.
Randolph, Mass.
VERA BLAKE
Mill Street
West Groton, Mass.
ROSEMARIE BOMBARA
50 Lowden Ave.
Sommerville 44, Mass.
DONNA BOUDREAU
200 Grove Street
Reading, Mass.
JANICE BOWMAN
67 Chestnut Street
Andover, Mass.
LINDA BOYNTON
24 Richmond Rd.
Randolph, Mass.
BETSY BRADLEY
115 Montvale Ave.
Woburn, Mass.
SHARON BRENNAN
89 Dorchester Street
Lawrence, Mass.
RONALD BROUGH
36 Temple Street
Fitchburg, Mass.
ANN BRUNDIGE
2160 Main Street
Walpole, Mass.
MARILYN BURNS
8 Ripley Rd.
No. Chelmsford, Mass.
ANN CAIN
106 Pleasant Street
No. Adams, Mass.
ELIZABETH CALLAHAN
34 Tremlett Street
Dorchester, Mass.
CAROLE-JEAN CAMPIONE
98 Waverly Rd.
No. Andover, Mass.
KEVEN CAREY
113 Salem Street
Woburn, Mass.
PAULINE CARUSO
55 School Street
Woburn, Mass.
LENORE CLOONAN
39 Ohio Ave.
Lawrence, Mass.
MARGARET
CONNAUGHTON
43 Hastings Street
Lowell, Mass.
CAROL CONNOLLY
8 Wider Ave.
Lowell, Mass.
MICHAEL CONNOLLY
100 Myrtle Street
Lowell, Mass.
RAMONA CORCORAN
4 Sanborn Street
Lowell, Mass.
ROSEMARIE COSTANZA
8 Tremont Street
Woburn, Mass.
JUDITH COSTELLO
70 Franklin Street
Haverhill, Mass.
MARGARET CRAFTON
275 Farnham St.
Lawrence, Mass.
MARY DALEY
111 Stevens St.
Lowell, Mass.
JANE DE MARCHI
42 Westwood Rd.
Stonham, Mass.

ANN DE TESO
11 Lake Ave.
Woburn, Mass.
CARMA DI BIASO
44 Laural Ave.
Bradford, Mass.
JOANNE DIERAEUER
407 Main St.
Haverhill, Mass.
CLAIRE DOMPIERRE
62 Thomas St.
New Bedford, Mass.
MARY DONOVAN
117 Sylvester Ave.
Winchester, Mass.
LEONA DOYLE
33 Forest St.
Woburn, Mass.
THOMAS DUFFY
67 R. Mt. Pleasant St.
Woburn, Mass.
MARTHA DUNN
Rio Vista
Billerica, Mass.
MARIE ENOS
106 Andover St.
North Wilmington, Mass.
KATHERINE ERWIN
17 Du Merke St.
Lowell, Mass.
DOLORES ESSER
17 Maude Terrace
Watertown, Mass.
PAUL FARLEY
385 Wentworth Ave.
Lowell, Mass.
ELAINE FECCHIA
20 Valley Rd.
Medford, Mass.
PHYLLIS FERRANTE
33 Silver St.
Haverhill, Mass.
IRENE FILTEAU
39 South Bowdoin St.
Lawrence, Mass.
CHARLES HEDRICK
9 Clark Circle
Randolf, Mass.
MRS. IRENE HENNESSEY
38 Hancock Rd.
Wakefield, Mass.
LINDA HERMANN
Groton Rd.
Westford, Mass.
DONNA GREEN
19 Saybrook Rd.
Worcester, Mass.
MRS. VIRGINIA
FINNAGAN
26 Daley St.
Lowell, Mass.
CHARLENE FOX
86 Agawam St.
Lowell, Mass.
NANCY GARLAND
623 Chandler St.
Tewksbury, Mass.
LEONARD GIERS
10 Kenwood St.
Chelmsford, Mass.
LINDA HARRIS
25 Lake Ave.
Leicester, Mass.
PAUL HARVEY
409 Salem St.
Medford, Mass.
BEVERLY HABERMAN
28 Navy Yard Rd.
Dracut, Mass.
JEAN HIGGINS
3 Main St.
Woburn, Mass.
SARAH HOAR
170 Methuen St.
Lowell, Mass.
MARY HOGAN
11 Fairgrove Ave.
Lowell, Mass.
JOANNE HUNTER
73 Oak Terrace
Dracut, Mass.
MRS. SHIRLEY INGALLS
Bartlett St.
Kingston, N. H.
NANCY INGLIS
15 Eighth St.
Lowell, Mass.
MARIELENA JACOPPI
Middlesex Rd.
Tyngsboro, Mass.
SHERYLL JACKSON
6 Cyr Dr.
Lawrence, Mass.
DENISE JOHNSON
24 Bridge St.
Fairhaven, Mass.
JANET JOHNSON
85 Varney St.
Lowell, Mass.

MARGARET KANE
164 Pine St.
Lowell, Mass.
ANN KEARNEY
45 Woburn St.
Lowell, Mass.
MARY KELLEHER
55 South Grove St.
Bradford, Mass.
ROBERT KENNEDY
Dunstable, Mass.
JOAN KLEPACZ
258 East Merremack St.
Lowell, Mass.
JOANNE KLEPONIS
60 Kendall St.
Lawrence, Mass.
ELEANOR KOCHANEK
47 Arkansas Drive
Dracut, Mass.
EMILY LANDRY
20 Gray St.
Wilmington, Mass.
JEANNE LANTANGNE
43 Ohio Ave.
Lawrence, Mass.
VICTOR LAPOINTE
1928 Middlesex St.
Lowell, Mass.
ELLEN LEAHY
54 Lakeview Ave.
Tewksbury, Mass.
JANET LEAHY
13 Sudlam St.
Lowell, Mass.
ALFRED LECLAIR
17 Gold St.
Lowell, Mass.
JOAN LEGENDRE
136 Chestnut St.
Andover, Mass.
ANN LISIEN
53 Foster St.
Lowell, Mass.
WILLIAM LYNCH
65 Shawsheen Rd.
Lawrence, Mass.
FRANK LYNN
194 East Denver
Saugus
RUTH MACDONALD
11 Oliver Drive
Dracut, Mass.
PHILIP MACSWEENEY
231A Spring St.
Medford 55, Mass.
ROBERT MALONEY
2 Birchwood Rd.
North Wilmington, Mass.
JULIA MANTERE
11 Manning St.
Woburn, Mass.
JANE MARKIEWICZ
50 Fulton St.
Lowell, Mass.
ELAINE MARSHALL
19 Newhall St.
Lowell, Mass.
MAURA MARTIN
34 Marshall St.
Lowell, Mass.
JUDITH McCARTHY
84 Osgood St.
Lawrence, Mass.
SHEILA McCORMACK
247 Stackpole St.
Lowell, Mass.
JANICE McCOY
8 Roderick Ave.
Beverly, Mass.
ANABELL McDEVITT
273 High St.
Lowell, Mass.
BRIAN McDONOUGH
459 Beacon St.
Lowell, Mass.
JOAN McDONNELL
24 School St.
Lawrence, Mass.
ANNE McGINLEY
686 Salem St.
South Groveland, Mass.
DEBORAH McKEONE
248 Cambridge Rd.
Woburn, Mass.
JOHN McKITTRICK
49 Testa Ave.
Medford, Mass.
MARYJANE McMANUS
36 Llewellyn St.
Lowell, Mass.
DOROTHY McMAHON
6 Patriot St.
Tewksbury, Mass.
MRS. JUDYTH MEEHAN
43 Summer St.
Lowell, Mass.

LOUISE MELARAGNI
12 Cross St.
Woburn, Mass.
LINDA MERTEN
575 Pond St.
Hansen, Mass.
HERBERT MILLER
181 Henry Ave.
Lynn, Mass.
GARLEND MONIZ
127 Diman St.
Fall River, Mass.
JOYCE MONTAGUE
6 Lynn Fells Parkway
Melrose, Mass.
RICHARD MOUSSEAU
26 Stanley St.
Lowell, Mass.
DONNA MURPHY
432 Adams St.
Lowell, Mass.
DONNA MURRAY
69 West Forrest St.
Lowell, Mass.
ANNMARIE NEAULT
86 Willie St.
Lowell, Mass.
EVA NEWBURY
3025 South Athol R.
Athol, Mass.
ROBERT NOONAN
78 South Loring St.
Lowell, Mass.
NANCY NUGENT
30 Dover St.
Lowell, Mass.
THOMAS NYHAN
392 Westport St.
Lowell, Mass.
MARY O'DOWD
55 O'Brien Terrace
Lowell, Mass.
MELISSA O'HARE
80 Fifth St.
Lowell, Mass.
ELLEN O'LEARY
213 Parkview Ave.
Lowell, Mass.
SANDRA OLIVER
221 Douglas Rd.
Lowell, Mass.
JOANNE O'NEILL
28 Spring Ct. Ext.
Woburn, Mass.
REBECCA PACKER
70 Hampstead St.
Methuen, Mass.
SANDRA PAULENKA
37 Mead St.
Lowell, Mass.
GERARD PERRY
207 Nashua Rd.
Billerica, Mass.
ROBERT PERRY
37 Milwood Ave.
Dracut, Mass.
KAREN PETERS
23 Pilling St.
Haverhill, Mass.
PATRICIA PETRILLO
6 Ferry St.
Lawrence, Mass.
MAUREEN PUCHTLER
57 Phillips St.
Lawrence, Mass.
JUDITH PULSIFER
670 Bridge St.
Lowell, Mass.
KENNETH RALPH
11 Colby St.
Lawrence, Mass.
RONALD RANDALL
1508 Bridge St.
Dracut, Mass.
KATHLEEN RAWLY
17 Clyde Ave.
Dracut, Masss.
PATRICIA REYNOLDS
174 Fourth Ave.
Lowell, Mass.
ELAINE RIZOS
12 Charmers Rd.
Worcester, Mass.
LOUISE ROCHE
328 Lexington St.
Woburn, Mass.
MARY ELLEN ROCHE
116 Fountain St.
Lowell, Mass.
SHARON RODGERS
14 Windsor St.
Methuen, Mass.
BETSY SACCOCIA
82 School St.
Middleboro, Mass.

RUBY ST. CLAIRE
88 Ashland Ave.
Methuen, Mass.
CAROL ST. JEAN
62 Fairfield St.
Lowell, Mass.
SHARON SAUNDERS
28 Depot St.
Westford, Mass.
RANDALL SCHERI
2 New Salem St.
Wakefield, Mass.
CAROL SCHIAVONE
70 Concord St.
North Willmington, Mass.
HELENE SCULLY
1136 South Main St.
Fall River, Mass.
EILEEN SIGOLOS
15 Varney St.
Lowell, Mass.
MARTHA SMITH
32 Albion St.
Lawrence, Mass.
FRANCES SOKORELIS
15 Butterfield St.
Lowell, Mass.
BARBARA STINSON
Front St.
Marion, Mass.
CAROL SULLIVAN
152 "B" St.
Lowell, Mass.
JOHN SULLIVAN
18 Davis Ave.
Arlington, Mass.
PAUL SULLIVAN
339 Lincoln St.
Lowell, Mass.
MRS. MARJORIE
SULLIVAN
25 Middlebury St.
Lawrence, Mass.
STEPHEN TACELLI
11 Bartholomew St.
Peabody, Mass.
MARILYN TACEY
21 Vandergrift St.
Lawrence, Mass.
CAROL TAPPER
148 Foster St.
Lowell, Mass.
NANCY TAYLOR
38 Varnum Terrace
Lowell, Mass.
ROBERT THURLOW
54 Belrose Ave.
Lowell, Mass.
ELAINE TYMOWICZ
1093 Varnum Ave.
Lowell, Mass.
ROBERT VAILLANCOURT
409 Aiken Ave.
Dracut, Mass.
CATHERINE
VAN GEMERT
102 Wilmington Rd.
Burlington, Mass.
SHEILA VAUGHAN
268 Parker St.
Lowell, Mass.
PATRICIA VOLUNGUS
45 Jefferson St.
Lawrence, Mass.
VIRGINIA WASIK
49 Andover St.
Lowell, Mass.
LINDA WEBB
27 Janet Rd.
Chelmsford, Mass.
SHARON WEED
20 Glenmebe Circle
Reading, Mass.
ANNE WEISBERG
Main St.
Dunstable, Mass.
SUZANNE WENNIK
14 Leicerne Drive
Andover, Mass.
XANDRA WINNIS
189 Parker St.
Lowell, Mass.
SUSANNE WISNIEWSKI
145 Berkeley Ave.
Lowell, Mass.
MARY WITHAM
53 Buttonwoods Ave.
Haverhill, Mass.
ROSLIN WOOD
7 LeBlanc St.
Haverhill, Mass.
JOAN WRIGHT
18 Woodlawn St.
Middleboro, Mass.
ELIZABETH WYATT
43 Nutting St.
Fitchburg, Mass.

Sophomores

GEORGE ABODEELY
100 Marshall Avenue
Lowell, Mass.
DOROTHY ALLARD
Kenwood Street
Billerica, Mass.
PATRICIA APOSTOLAKOS
7 Harris Avenue
Lowell, Mass.
LINDA AYERS
31 Concord Road
Chelmsford, Mass.
ALICE AZZI
18 Cedar Street
Lawrence, Mass.
ELISSA BARONE
43 Fern Street
Lawrence, Mass.
BARBARA BARRY
332 Wentworth Avenue
Lowell, Mass.
MONICA BECOTTE
58 Phillips Street
Lawrence, Mass.
CLAIRE BELANGER
1012 Belleville Avenue
New Bedford, Mass.
ROBERT BIANCHI
48 Verndale Street
Attleboro, Mass.
JOHN BLACKWELL
382 South Main Street
Attleboro, Mass.
KATHERINE BOUCHARD
31 Chandler Street
Haverhill, Mass.
JUDITH BROPHY
23 Beach Street
Woburn, Mass.
ARNOLD BROUGHTON
41 Newcomb Avenue
Saugus, Mass.
ELAINE BUDRON
Pond Street
Methuen, Mass.
JANE BURKE
35 Shaw Street
Lowell, Mass.
PAULA BURNS
56 Burtt Street
Lowell, Mass.
MICHAEL CAHILL
12 Astor Street
Lowell, Mass.
MARY CAMPBELL
15 Eisenhower Drive
South Easton, Mass.
JOHN CATALLOZZI
247 Tacoma Street
Worcester, Mass.
LUCILLE CAVALLARO
514 Mt. Vernon Street
Lawrence, Mass.
MARY CAVALLARO
295 Jackson Street
Lawrence, Mass.
FERNAND CHANDONNET
7 Crawford Street
Lowell, Mass.
BEVERLY CHAROW
76 Phillips Street
Lawrence, Mass.
MARIANNE CHIBAS
48 Dewey Street
Tweksbury, Mass.
KATHERINE CHWALEK
5 Ashland Avenue
Methuen, Mass.
CARLTON CLARK
17 Woodbine Street
Chelmsford, Mass.
CAROL COSIO
35 South Pine Street
Haverhill, Mass.
PHYLLIS CONNOR
50 Varnum Street
Lowell, Mass.

MARY COSTELLO
29 Dorchester Street
Lawrence, Mass.
DIANNE COUNCILMAN
15 Stavely Street
Lowell, Mass.
CATHERINE COUTURE
2 Duncan Road
Burlington, Mass.
CAROLYN CROWELL
10 Pembroke Street
Medford, Mass.
MARY LOU CROWLEY
18 Rhodora Street
Lowell, Mass.
MARY CZARNECKI
3 Campo Seco Street
Lawrence, Mass.
ALICIA DANO
1120 Gorham Street
Lowell, Mass.
ARLENE DELUCA
15 Newbridge Avenue
Woburn, Mass.
ROGER DIAS
44 Amori Street
Cambridge, Mass.
ROSEMARY DOBECK
101 Stearns Avenue
Lawrence, Mass.
REGINA ELIOPOULOS
28 Warwick Street
Lowell, Mass.
MARY FARLEY
68 Merrill Avenue
Lowell, Mass.
MARIE FIORINO
3 Thissell Street
Methuen, Mass.
MARY JO FISHER
9 Bradford Road
No. Chelmsford, Mass.
ELAINE FLOMP
167 School Street
Lowell, Mass.
PATRICIA FOLEY
1046 Essex Street
Lawrence, Mass.
ROSE FORTUNA
53 Atlanta Street
Haverhill, Mass.
ANN FOX
256 Marsh Hill Road
Dracut, Mass.
VINCENT FRANCESCONE
51 So. Central Street
Haverhill, Mass.
THOMAS GALLAGHER
34 Stedman Street
Chelmsford, Mass.
MARCIA GALWAY
106 Liberty Street
Randolph, Mass.
SUSAN GEORGE
128 Beechnut Road
Westwood, Mass.
EILEEN GILROY
18 West Forest Street
Lowell, Mass.
JAMES GIURLEO
No. Great Road
Lincoln, Mass.
COULA GOUNARIS
37 Temple Street
Haverhill, Mass.
JUDITH GOVE
18 Church Street
Wakefield, Mass.
MARYANN GRANEY
20 Maplewood Avenue
Methuen, Mass.
DIANE HAJJAR
57 Lippold Street
Methuen, Mass.
JANE HANLON
686 Lowell Street
Lawrence, Mass.

ANN HANSEN
9 Arbor Road
No. Chelmsford, Mass.
RONALD HARRIS
155 Pleasant Street
Dracut, Mass.
JOSEPH HARTJENS
86 No. Main Street
Orange, Mass.
EILEEN HAYES
682 Lowell Street
Lawrence, Mass.
AURELIE HOULE
260 Pine Street
Tewksbury, Mass.
CAROL KEEFE
328 Stevens Street
Lowell, Mass.
FRANCES KEOGH
37 Marble Avenue
Lawrence, Mass.
JOYCE KHOURY
92 Auburn Street
Lawrence, Mass.
MARIE KERWIN
46 Burnham Road
Lowell, Mass.
HENRY KOZA
37 Oregon Avenue
Lawrence, Mass.
CAROL LAFRENIER
9 Sandra Lane
Methuen, Mass.
ALEXANDER
LAMBROUKOS
65 Varney Street
Lowell, Mass.
BARBARA LANDELL
11 Florence Street
Littleton Common, Mass.
ELIZABETH LANTAGNE
43 Ohio Avenue
Lawrence, Mass.
CYNTHIA LARSON
17 Chelmsford Street
Methuen, Mass.
JANICE LEE
12 Fairmont Avenue
Saugus, Mass.
JOANNE LAIKOS
146 Liberty Street
Lowell, Mass.
ELAINE LOMBARD
72 Fowle Street
Woburn, Mass.
HELEN LONG
4 Plympton Street
Woburn, Mass.
LINDA LOSPENNATO
7 Carlisle Road
Westford, Mass.
JUDITH LOUGHRAN
618 Beacon Street
Lowell, Mass.
DOROTHY McCARTHY
105 Mt. Hope Street
Lowell, Mass.
KEVIN McLOUGHLIN
28 Birch Street
Lowell, Mass.
RUTHANNE
MacFADDEN
56 So. Whipple Street
Lowell, Mass.
RICHARD MAHONEY
514 So. Main Street
Andover, Mass.
LORETTA MALATESTA
3 Mohawk Road
Burlington, Mass.
PATTY MARANVILLE
11 Taunton Street
Middleboro, Mass.
MAUREEN MASON
156 Midland Street
Lowell, Mass.

JANE MATWIEJCZYK
106 Mt. Vernon Street
Lowell, Mass.
MARY ELLEN McCARTHY
28 Boxford Street
Lawrence, Mass.
MARGARET McDONALD
44 Fern Street
Lawrence, Mass.
EILEEN McKINLEY
145 Beacon Street
Lowell, Mass.
RICHARD MALLOY
34 Haines Avenue
Lowell, Mass.
DIANE MOSHOS
26 Varney Street
Lowell, Mass.
FLORENCE MUGFORD
3 Virginia Road
Tewksbury, Mass.
JUDITH MURPHY
20 Fuller Road
Chelmsford, Mass.
DOROTHY NARUSZEWICZ
230 Boylston Street
Lowell, Mass.
FRANCES NOWAK
52 Phoenix Avenue
Lowell, Mass.
BARBARA O'BRIEN
8 Richmond Avenue
Milford, Mass.
CLAIRE O'CONNOR
52 Wilder Street
Lowell, Mass.
JUDITH OUELLETTE
322 Hilldale Avenue
Haverhill, Mass.
CATHERINE PAPARISIS
286 Fletcher Street
Lowell, Mass.
GRACE PARENTI
13 Cross Avenue
Methuen, Mass.
WILLIAM PARKER
284 Gibson Street
Lowell, Mass.
CHARLES PATTERSON
Crescent Street
Stowe, Mass.
MARILYN PAWLAK
32 Dedham Street
Methuen, Mass.
GEORGE PERRONE
190 Norfolk Street
Worcester, Mass.
MARY PHILLIPS
116 Easton Street
Lawrence, Mass.
CONSTANCE POIRIER
805 County Street
Fall River, Mass.
PATRICIA POPE
88 Littleton Road
Chelmsford, Mass.
GARY PRESTON
67 Water Street
Woburn, Mass.
REGINA QUARTARONE
517 Prospect Street
Methuen, Mass.
THOMAS ROGERS
Floyd Street
Billerica, Mass.
KERRY ROSSI
83 Leyden Street
E. Boston, Mass.
LINDA SACCO
82 Leyden Street
E. Boston, Mass.
CAROLE SADOWSKI
125 Pleasant Street
Lowell, Mass.

VIRGINIA SAVAS
1188 Middlesex Street
Lowell, Mass.
MARALYN SHEAHAN
24 Chauncy Avenue
Lowell, Mass.
BEVERLY SILVA
24 Moore Street
E. Chelmsford, Mass.
JOAN ELLEN SIMEONE
13 Stratford Road
Andover, Mass.
SPIROS SINTROS
136 Old Meadow Road
Dracut, Mass.
CATHERINE SPARKS
59 Elm Street
Lowell, Mass.
JUDITH STOCKWELL
60 Marlboro Street
Waltham, Mass.
RICHARD STRIANO
61 Dysart Street
Quincy, Mass.
SANDRA STRULES
10 So. Loring Street
Lowell, Mass.
CAROLYN SULLIVAN
218 Arlington Street
Dracut, Mass.
KATHLEEN SULLIVAN
62 Bellevue Street
Lowell, Mass.
JAMES SULLIVAN
942 Lakeview Avenue
Lowell, Mass.
MARTHA SULLIVAN
3 Hall Place
Lowell, Mass.
ZONA SULLIVAN
39 Mystic Street
Methuen, Mass.
PATRICIA SWEET
1 Foxcroft Road
Lawrence, Mass.
JAMES TACY
21 Vandegrift Street
Lawrence, Mass.
BARBARA TAYLOR
1776 Lakeview Avenue
Dracut, Mass.
JOHN TEAGUE
Beaver Brook Road
Forge Village, Mass.
RICHARD TELLIER
4280 Washington Street
Roslindale, Mass.
CHRISTINE THEMELES
461 Main Street
Tewksbury, Mass.
CAROLE TRIPALDI
771 Wilder Street
Lowell, Mass.
DIANE WICKER
336 Onata Street
Pittsfield, Mass.
BEVERLY WINTERS
47 Enmore Street
Andover, Mass.
JUDITH ZABIEREK
560 Market Street
Lowell, Mass.
MARIA ZAMANAKOS
128 Foster Street
Lowell, Mass.
PATRICIA ZANGARI
3 Temple Street
Haverhill, Mass.
NOREEN ZAPPALA
10 Belmont Street
Lawrence, Mass.
CAROL ZUBEL
79 Merrimack Street
Woburn, Mass.

Juniors

RICHARD ABRAHAM
41 Marion St.
Lowell, Mass.
JAMES ANASTOS
25 Ware St.
Lowell, Mass.
WARREN AUSTIN
22 Bellevue St.
Tewksbury, Mass.
FRANCES BAUCH
26 Clinton Ave.
Chelmsford, Mass.
CAROL BEAN
215 Melrose St.
Auburndale, Mass.
COSETTE BEAUDIN
83 Highland St.
Ware, Mass.
JANE BEAVEN
Yale Road
Andover, Mass.
MARIAN BERMAN
452 Wilder St.
Lowell, Mass.
RUTH BLACK
Star Route
Montague, Mass.
MRS. VALERIE BOWERS
955 Main St.
Tewksbury, Mass.
MARY BUCHINSKOS
6 School St.
So. Barre, Mass.
CHARLES CAMPIONE
229 Jackson St.
Lawrence, Mass.
KATHLEEN CALNAN
15 Fritz St.
Lawrence, Mass.
CLAYTON CARACOTSIOS
1225 Mammoth Rd.
Dracut, Mass.
ROSEMARIE CARRO
78 Arnold St.
Methuen, Mass.
MAUREEN CAVARRA
44 Brook St.
Methuen, Mass.
MALCOLM CHRUPCALA
352 Cypress St.
Fall River, Mass.
MARIE CIARALDI
28 Fritz St.
Lawrence, Mass.
MRS. WILMA COBB
517 Newton Rd.
Littleton, Mass.
EILEEN CONRAD
23 Washington St.
No. Chelmsford, Mass.
DIANE COSTOPOULOS
17 Butterfield St.
Lowell, Mass.
WILLIAM COUGHLIN
95 Wentworth Ave.
Lowell, Mass.
JUDITH COULTER
66 Billings St.
Lowell, Mass.
GAIL CRAIG
25 Congress St.
Lowell, Mass.
KATHRYN CRANE
251 Acton Rd.
Chelmsford, Mass.

CAROL ANN CROWE
168 New York St.
Lowell, Mass.
JOCELYNE CYR
342 Old Bedford Rd.
N. Westport, Mass.
DORIS DANCAUSE
63½ Lowell St.
Methuen, Mass.
FRANCES DEVLIN
117 Lexington St.
Lawrence, Mass.
CAROL DiPALMA
2 Linden Ave.
Tewksbury, Mass.
ELLEN DUFFY
14 Huntington St.
Lowell, Mass.
KARL DUNAKIN
Kendrick Rd.
E. Harwich, Mass.
CLARE EDGERLY
26 Hampson St.
Dracut, Mass.
CAROLE FADDEN
39 Campbell Drive
Lowell, Mass.
BARBARA FARIS
36 Dufton Rd.
Andover, Mass.
SANDRA FERREIRA
85 Puffer St.
Lowell, Mass.
MARY GAIL FITZGERALD
26 E. Meadow Rd.
Lowell, Mass.
MRS. LINDA FLEISHMAN
24 Columbus Ave.
Lowell, Mass.
GEORGETTE FOURNIER
160 Andover St.
Lowell, Mass.
MRS. IRENE FOURNIER
416 Middlesex Turnpike
Billerica, Mass.
BEVERLY FOX
185 High St.
Lawrence, Mass.
HELEN FRAZIER
52 Floyd St.
Lowell, Mass.
DIANNE FREEDMAN
97 Dennison Ave.
Swampscott, Mass.
JACQUELINE FROST
67 Jersey St.
Marblehead, Mass.
JANET GAGNON
RFD Davis Rd.
Tyngsboro, Mass.
ANNE GARVEY
122 Highland Ave.
Lowell, Mass.
CONSTANCE GAUTHIER
429 Princeton Blvd.
Lowell, Mass.
PATRICIA GAWLINSKI
22 Manning St.
Medford, Mass.
CYNTHIA GLINSKI
26 Amherst St.
Lawrence, Mass.
RONALD GODFREY
66 Hilldale Ave.
Haverhill, Mass.

ROBERT GOLDEN
392 Chelmsford St.
Lowell, Mass.
CLAIRE GRANT
53 Royal St.
Lowell, Mass.
MAUREEN GUERIN
145 Foster St.
Lawrence, Mass.
MARY HAJJAR
12 Fairmont St.
Lawrence, Mass.
MRS. KATHLEEN HAMMOND
208 Olive Ave.
Lawrence, Mass.
MARY HARRINGTON
63½ Andrews St.
Lowell, Mass.
CYNTHIA HARRIS
51 Hampstead St.
Lowell, Mass.
SHIRLEY HAVEN
33 Steele St.
Holden, Mass.
MAUREEN HAYES
246 Crawford St.
Lowell, Mass.
MARGARET HENNESSEY
29 Brookfield St.
Lawrence, Mass.
MARGARET HEWETT
161 Saratoga St.
Lawrence, Mass.
HARRY HURLEY
305 Beale St.
Wolliston, Mass.
C. MARGARET INGLIS
50 Hampshire St.
Lowell, Mass.
MRS. MICHAELINA JUDGE
13 Endicott St.
Lawrence, Mass.
PATRICIA KELLY
8 Elm St.
No. Grafton, Mass.
MARY ANN KENNEDY
6 Larkin Ave.
No. Chelmsford, Mass.
PAULINE KING
16 Astor St.
Lowell, Mass.
ELIZABETH KRYZNOWEK
91 Ford St.
Three Rivers, Mass.
GENEVIEVE LAMPERIELLO
44 Clark Road
Andover, Mass.
BARBARA LAWTON
Dunstable Road
Tyngsboro, Mass.
E. JUDITH LEARY
22 Anderson St.
Lowell, Mass.
ELAINE LEMIRE
45 Manning Road
E. Chelmsford, Mass.
BARBARA MANSEAU
25 B St.
Lowell, Mass.

MARJORIE MARSHALL
379 Pleasant St.
Tewksbury, Mass.
CAROLYN MASON
26 Bouchard Ave.
Dracut, Mass.
JOAN McCARTHY
34 Pearson St.
Andover, Mass.
VIRGINIA McCARTHY
62 Albion St.
Lawrence, Mass.
PATRICIA McGOWAN
22 Granville St.
Lawrence, Mass.
NANCY McHALE
3 Wachusett St.
Lowell, Mass.
KATHERINE McKILLOP
5 Warren Road
Woburn, Mass.
ROBERT MERRIFIELD
409 Westford St.
Lowell, Mass.
ANNFRANCES MOLLOY
63 Reservoir St.
Lawrence, Mass.
BARBARA MOORE
124 West St.
Amherst, Mass.
MARGARET MOYNIHAN
62 Exeter St.
Lawrence, Mass.
MARGARET MULCAHY
55 Eutaw St.
Lawrence, Mass.
THERESA MULDOON
224 Parker St.
Lowell, Mass.
MARILYN MURPHY
30 Louisburg St.
Lawrence, Mass.
LOIS NICHOLS
62 Gorham St.
E. Chelmsford, Mass.
MARGARET NICOLL
116 Salem St.
Andover, Mass.
BASILLE NICOLOPOULOS
3 Cross St. Ave.
Lowell, Mass.
JUDITH O'BRIEN
91 So. Kimble St.
Bradford, Mass.
JUDITH O'CONNOR
11 Linwood St.
Lowell, Mass.
CAROL OSTERBURG
233 Conant St.
Gardner, Mass.
ELLEN PAPULIS
95 Old Meadow Rd.
Dracut, Mass.
DOROTHY PATRONSKI
176 Amesbury St.
Dracut, Mass.
PRISCILLA PEARSON
12 Elm St.
So. Chelmsford, Mass.
LINDA PEPE
160 Berkley St.
Lawrence, Mass.
BEVERLY PLACE
Mammoth Rd.
Pelham, N. H.

JUDITH POOLE
12 Jane Rd.
Methuen, Mass.
PATRICIA POLLANO
16 Grove St.
Haverhill, Mass.
ANN REGAN
36 Border St.
Lawrence, Mass.
EDWARD ROBERTS
21 Mt. Washington St.
Lowell, Mass.
BEVERLY ROGERS
17 Montview Rd.
Chelmsford, Mass.
ROSALINE SAAB
396 Elm St.
Lawrence, Mass.
JOHN SALERNO
42 Gage St.
Worcester, Mass.
MARGARET SANDERSON
79 Stearns Ave.
Lawrence, Mass.
JANICE SCHENA
50 Hancock St.
Haverhill, Mass.
MARJORIE SEMINATORE
10 A Flagg St.
Woburn, Mass.
JEANNE SERRATORE
102 Hancock St.
Haverhill, Mass.
MAUREEN SHANAHAN
6 Lanen Ave.
So. Groveland, Mass.
MARILYN SHEEHY
287 So. Broadway
Lawrence, Mass.
BEVERLY SMITH
90 Orchard St.
Medford, Mass.
ROBERT SOUZA
10 No. Spooner St.
Lawrence, Mass.
CAROLE STASIOWSKI
274 High St.
Lowell, Mass.
DIANE SULLIVAN
480 Westford St.
Lowell, Mass.
IMELDA M. SULLIVAN
850 Bridge St.
Lowell, Mass.
DAVID TAGGART
566 School St.
Lowell, Mass.
LINDA THEISZ
5 Locke St.
Andover, Mass.
HARRY TONG
93½ Palm St.
Nashua, N. H.
THOMAS TOOHEY
200 Corinth St.
No. Adams, Mass.
MARY TZIKOPOULOS
Tyngsboro Rd.
Westford, Mass.
ELLEN WALSH
77 Sunray Ave.
Lawrence, Mass.
JUDITH WILHELMY
31 Fairgrove Ave.
Lowell, Mass.

Seniors

JEAN AMBROSE
21 Brockton Avenue
Haverhill, Mass.
HAROLD ANDERSON
4 Lynch Street
Lawrence, Mass.
JEAN ARREN
90 Cottage Street
Melrose, Mass.
FRANCIS BALAS
37 Mort Avenue
Lowell, Mass.
DONNA BARANOWSKI
105 Eighteenth Street
Lowell, Mass.
BERNADINE BEES
49 Myrtle Terrace
Winchester, Mass.
SHIRLEY BROWN
154 Warwick Street
Lowell, Mass.
PATRICIA BURNS
34 Osborne Road
Medford, Mass.
ELIZABETH CALLAHAN
155 Broadway Road
Dracut, Mass.
JAMES CALLAHAN
5 Duncan Road
Burlington, Mass.
ANNE CARAVOULIAS
100 Old Meadow Road
Dracut, Mass.
VIRGINIA CARNEVALE
62 West Fifth Avenue
Lowell, Mass.
CHRISTINE CARNEY
34 Union Street
North Andover, Mass.
CHARLES COMO
54 South Whipple Street
Lowell, Mass.
BRENDA CONNORS
49 Pleasant Street
Woburn, Mass.
ELIZABETH ANNE CONNOR
188 Olive Avenue
Lawrence, Mass.
RICHARD CORCORAN
320 Suffolk Street
Lowell, Mass.
THOMAS CORCORAN
320 Suffolk Street
Lowell, Mass.
JANICE COREY
38 Riverneck Road
Chelmsford, Mass.
MRS. ANNELIESE COTTON
5 Saint Nichols Avenue
Chelmsford, Mass.
CONSTANCE CUTRUMBES
51 Phineas Road
Dracut, Mass.
ANN DALEY
542 Andover Street
Lawrence, Mass.

PATRICIA DALEY
15 Cuba Street
Andover, Mass.
GEORGIA DANAS
62 Gorham Street
Andover, Mass.
NANCY DINI
28 Grove Street
Medford, Mass.
MARIE DIONNE
148 Princeton Boulevard
Lowell, Mass.
DENNIS DI SALVO
453 Malden Street
Revere, Mass.
MARGARET FARRELL
86 Butterfield Street
Lowell, Mass.
LINDA FARRIS
8 Webster Court
Lawrence, Mass.
LORRAINE FERRARI
23 Lakeview Avenue
Readine, Mass.
JOAN FINNEGAN
21 River Street
Billerica, Mass.
LESTER FLEISHMAN
24 Columbus Avenue
Lowell, Mass.
PATRICIA FLYNN
521 Hampshire Street
Lawrence, Mass.
ROBERT FORSLEY
137 Pine Street
Lowell, Mass.
BARBARA FORSYTH
23 Chester Street
Ballardvale, Mass.
ANNE GAUDETTE
60 West Meadow Road
Lowell, Mass.
FRANCIS GEORGES
22 Lawton Street
Lowell, Mass.
KATHLEEN GIALLONGO
35 Marion Street
Medford, Mass.
CAROLANNE GILLIS
12 Market Street
Lawrence, Mass.
PAULINE GOLEC
304 Cumberland Road
Lowell, Mass.
NANCY GRESKA
823 Central Street
Lowell, Mass.
ELAINE GUELI
13 Gleason Street
Methuen, Mass.
RUTH HABEEB
11 Caswell Avenue
Methuen, Mass.
MRS. CAROLYN HAND
72 Dalton Road
Chelmsford, Mass.
DONALD HARLOW
132 Worcester Street
Bridgewater, Mass.

MRS. NORA HARRISON
18 Dufton Road
Andover, Mass.
ANN HEALEY
20 Hampstead Street
Lowell, Mass.
HELAINE HONAN
98 Hovey Street
Lowell, Mass.
ROBERT HOWARD
160 Bridge Street
Beverly, Mass.
CAROL HOWE
160 Shaw Street
Lowell, Mass.
JUDITH INGALLS
County Road
West Wareham, Mass.
MARIE IZZI
101 Market Street
Lawrence, Mass.
ROBERT KIDD
49 Wildousatonic Street
Pittsfield, Mass.
STASIA KOHANSKI
440 Trull Street
Tewksbury, Mass.
ROBERTA KOWALSKI
511 Lawrence Street
Lowell, Mass.
JOAN M. LECLAIR
17 Harris Avenue
Lowell, Mass.
MARY ELLEN LYNCH
11 Wyman Street
Burlington, Mass.
ROBERT LYNN
192 East Denver Street
Saugus, Mass.
ELLEN MACONE
23 Clinton Street
Woburn, Mass.
JOAN MAGUIRE
36 Wetherbee Avenue
Lowell, Mass.
MARY MANGAN
35 Murray Terrace
Lowell, Mass.
KATHRYN MARCARIONE
30 Wilmot Street
Lawrence, Mass.
JENNIE MARGOSIAN
641 Clark Road
Tewksbury, Mass.
STELLA MARTAKOS
522 Central Street
Lowell, Mass.
MRS. REGINA McARTHUR
27 Seventeenth Street
Lowell, Mass.
JOAN McDONALD
15 Fourth Avenue
Lowell, Mass.
RICHARD McELHINEY
220 Branch Street
Lowell, Mass.

MARILYN McLAUGHLIN
326 Ridge Street
Arlington, Mass.
MARY McLEAN
73 Billerica Road
Chelmsford, Mass.
ANN MEDELINSKAS
53 Wilmot Street
Lawrence, Mass.
ROBERTA MURRAY
132 Hoyt Avenue
Lowell, Mass.
JOSEPH MUSUMECI
183 High Street
Lawrence, Mass.
JANICE OBERTI
41 Albert Avenue
Haverhill, Mass.
ELIZABETH O'CONNOR
81 Woodland Street
Lawrence, Mass.
CONSTANCE O'DONNELL
27 DuMerle Street
Lowell, Mass.
SUELLEN O'HARE
80 Fifth Street
Lowell, Mass.
BARBARA PALERMO
26 North Street
Lowell, Mass.
SUZANNE PERREAULT
225 Robinson Road
Acushnet, Mass.
JAMES PERRY
60 Corbett Street
Lowell, Mass.
ROGER POWERS
29 Arch Street
Malden, Mass.
MARCELLA PRAETZ
101 Knox Street
Lawrence, Mass.
MARY PRIEST
151 Branch Street
Lowell, Mass.
ALLAN RAIN
2 Arthur Street
Haverhill, Mass.
ANNE RALLS
356 East Merrimack Street
Lowell, Mass.
ELEANOR REILLEY
27 North Warren Street
Woburn, Mass.
LEON RENAUD
39 Liberty Street
Lowell, Mass.
MRS. M. ESTELLE RIVARD
12 Woodlawn Avenue
Chelmsford, Mass.
JO-ELLEN ROBERTSON
95 High Street
North Andover, Mass.
KATHLEEN SAMARAS
79 Mount Washington Street
Lowell, Mass.

NANCY SCANLON
207 Wilder Street
Lowell, Mass.
GEORGE SEMEKIS
104 Butterfield Street
Lowell, Mass.
LORETTA SEMINATORE
82 Bedford Street
Burlington, Mass.
EARL SHARFMAN
51 Staples Street
Lowell, Mass.
RICHARD SMITH
21 Nichols Street
Haverhill, Mass.
MRS. MARY JOAN STACKPOLE
559 Stevens Street
Lowell, Mass.
JO ANNE STROUT
801 Stevens Street
Lowell, Mass.
PAULA SULLIVAN
79 Prospect Street
Woburn, Mass.
MARGARET SWEENEY
70 Fifth Avenue
Lowell, Mass.
PATRICIA SWEENEY
9 Ardell Street
Lowell, Mass.
MRS. MYRTLE SYKES
7 Brentwood Road
Chelmsford, Mass.
MARY MARGARET THOMAS
24 High Street
Andover, Mass.
THOMAS TOBIN
23 Cady Street
Lowell, Mass.
ANN MARIE TOOMEY
11 Yerxa Road
Cambridge, Mass.
MRS. ELIZABETH TRAFTON
6 Hodgson Street
Tewksbury, Mass.
PRISCILLA VADEBONCOEUR
37 Marlon Street
Haverhill, Mass.
DORIS VANDERSPURT
43 Arlington Street
Dracut, Mass.
MARY WALSH
7 Franklin Avenue
Andover, Mass.
NANCY WEEKS
Riveredge Road
Billerica, Mass.
ELEANOR WILK
132 Hampshire Road
Methuen, Mass.
NANCY YEGHOIAN
29 Grove Street
Haverhill, Mass.

Patrons

Miss Gertrude M. Bailey
Dr. William C. Burto
Miss Fortunata Caliri
Miss Elizabeth C. Coffee
Mr. and Mrs. Alvin Cotton
Miss Helen J. Coyne
Miss Mary Donovan
Miss Helen Drinan
Dr. and Mrs. John J. Fisher
Dr. and Mrs. William R. Fisher
Dr. H. Marie Garrity
Maryann Graney
Dr. and Mrs. Edward Gilday
Miss Cynthia Glinski
Dr. Patricia Goler
Miss Marguerite Gourville
Miss Denise Johnson
Tommy Jenkins, Inc.
Mr. and Mrs. K. Kansanniva
Miss Alice Kiernan
Lowell Five Cent Savings Bank
Mr. and Mrs. Samuel McDonald
Eileen Hayes
Dr. Mary E. McGauvran
Mr. and Mrs. Raymond E. McLaughlin
Miss Linda Merton
Mr. Charles L. Mitsakos
Miss Donna Murray
Mr. and Mrs. Peter Molley
Miss Eva Newbury
Dr. Elizabeth A. Neilson
Miss Lois Nichols
Mr. Frederick A. Norton
Patricia Hayes
Dr. and Mrs. Francis P. O'Hara
Pollard's
Dr. and Mrs. Domenic Procopio
Miss Rosalin Wood
Dr. Margaret Shannon
Mr. and Mrs. Richard Stahl
Mr. James Tacy
Dr. and Mrs. Cyrus D. Thompson
Jane Hanlon

Sponsors

Mr. and Mrs. John Arren
Mr. and Mrs. John Ambrose
Miss Monica Becotte
Mr. Paul Bianchi
Miss Judy Brophy
Miss Paula Burns
Mr. and Mrs. Francis X. Bees
Miss Esther T. Burns
Mr. and Mrs. William M. Burns
Miss Betsy Bradley
Mr. and Mrs. Stanley Balas
Mr. Steven Bernard
Mr. and Mrs. John Baranowski
Miss Ramona Corcoran
Mr. and Mrs. Clement J. Connor
Miss Lucille Cavallaro
Miss Mary Czarnecki
Mr. and Mrs. Constantine Cutrumbes
Mr. and Mrs. Arthur Corey
Mr. and Mrs. James E. Callahan, Jr.
Charlie and Stella
Mr. and Mrs. James Caravoulias
Mr. and Mrs. George Callahan
Mr. and Mrs. David Dalton
Miss Louise G. Connor
Miss Joanne Dierauer
Mr. and Mrs. Louis P. Dini
Mr. Thomas Duffy
Miss Arlene De Luca
Miss Penny Devlin
Mr. and Mrs. Nicolas DiSalvo
Mr. and Mrs. Francis Daly
Miss Jane De Marchi
Mr. and Mrs. James P. Danas
Miss Dorothy C. Eastham
Mr. and Mrs. Patrick Flynn
Mr. and Mrs. Joseph Farrell
Miss Patricia Foley
Mr. and Mrs. George Forsythe
Miss Elaine Flomp
Mr. and Mrs. Harold K. Farris
Mr. and Mrs. Robert Forsley
Mr. and Mrs. Victor Ferrari
A Friend
Mr. and Mrs. Andrew Finnegan
Miss Maryann Graney
Mr. and Mrs. Charles J. Golec
Mr. and Mrs. Ignatius Greska
Miss Nancy Garland
Mr. and Mrs. Arthur Gillis
Miss Jean Higgins
Miss Mary Hogan
Mr. and Mrs. John Honan
Mr. and Mrs. Edward Habeeb
Mr. and Mrs. Franklyn Harrison
Miss Edna Hoyt
Mr. and Mrs. Herbert Howard
Miss Jane Hanlon
Miss Maryclare Hayes
Mrs. Irene Hennessey
Mr. and Mrs. Harry Izzi
Mr. A. Ali Kompany
Mr. Hank Koza
Mrs. Werner Knops
Miss Pauline King
Miss Helen L. Long
Miss Constance Lanseigne
Miss Mary F. Lanigan
Mr. and Mrs. Jerome Lynch
Mr. William Lynch
Miss Elaine Lombard
Mr. and Mrs. Michael La Terz
Mrs. Fred C. Macone
Mr. and Mrs. Leo Margosian
Mrs. Rose Martakos
Mr. John McKittrick
Miss Julie Mantere
Mr. and Mrs. Rosario Macarione
Mr. Kevin McLaughlin
Mr. Richard Mahoney
Mr. and Mrs. Thomas Maguire
Mr. and Mrs. A. Medelinskas
Mr. and Mrs. John J. Murray
Mrs. Josephine Mangan
Miss Florence H. McCarthy
Miss Basille Nicolopoulos
Miss Catherine V. O'Connor
Mr. and Mrs. Arnold Oberti
Mr. and Mrs. Cornelius O'Connor
Mr. and Mrs. Edward O'Hare
Mr. and Mrs. William O'Donnell
Mr. and Mrs. James Perry
Miss Maureen Puchtler
Mr. Gerard Perry
Mr. and Mrs. Joseph Palermo
Miss Sharon Rodgers
Mr. and Mrs. Thomas Rivard
Mr. and Mrs. John Regan
Miss Mary Phillips
Mr. and Mrs. Elmer Reilly
Mr. and Mrs. Thomas Ralls
Mr. and Mrs. Albert E. Robertson
Miss Louise Roche
Mr. Edward Roberts
Mr. George Perrone
Mr. Paul Sullivan
Mr. and Mrs. James Scanlon
Mr. and Mrs. Charles E. Sweeney
Franni Sokorelis
Mr. and Mrs. Richard Smith
Mrs. Harry Stone
Mr. and Mrs. Richard Stackpole
Mr. and Mrs. John Sullivan
Miss Martha Smith
Mrs. Thomas F. Sheeran
Mr. and Mrs. Stacy Samaras
Mr. Steven Tacelli
Mrs. Thomas F. Tobin
Mr. and Mrs. Urban H. Thomas
Mr. and Mrs. Earl Sharfman
Miss Zona Sullivan
Miss Elizabeth Sheeran
Mr. and Mrs. Harold Smith
Mr. and Mrs. V. A. Strout
Miss Marilyn Sheahan
Mr. Spiros Sintros
Mrs. Anna Vanderspurt
Miss Rosalie Tirrell
Mr. and Mrs. Augustine T. Walsh
Miss Sharon Weed
Mrs. Moses Yeghoian
Miss Patricia Zangari
Mr. and Mrs. Lucien Vadeboncoeur

Compliments

of

DEMOULAS SUPER MARKETS

Best Wishes

to the

Class of 1962

Lowell, Massachusetts

JANE TOOHER SPORT CLOTHES

598 Columbia Rd.

Boston 35, Mass.

Specializing in Girls

Gymnasium Outfits

Compliments

of

PARK CONSTRUCTION
COMPANY, INC.

40 Court Street

Boston 8, Massachusetts

FRANK A. FOWLER

"The Class Ring Man"

27 School Street
Boston 8, Massachusetts

Official Jeweler
for
1956, 1957, 1958, 1960, 1961, 1962, 1963, 1964

Prom Favors, A Specialty

It has been our
pleasure to serve you in
the cafeteria throughout the year.

CULLINAN CATERERS, INC.

63 Fletcher Street
Lowell, Massachusetts
Phone: GL 2-6050

Compliments

of

Feeney Florists

WOOD - ABBOTT CO.

Established 1872

Diamond Merchants and Jewelers

175 Merrimack Street Lawell, Mass.

MURDOCK 6-0146

FACTORY OUTLET

Fine Furniture and Rugs

JOSEPH V. IPPOLITO

4 UNION STREET
LAWRENCE, MASS.

G. C. PRINCE AND SON, INC.

Stationers—Booksellers

Gift Shop—School Supplies

Greeting Cards

108 Merrimack Street

Lowell, Massachusetts

DONALDSON'S

"on the sunny side"

75 Merrimack Street

Lowell, Massachusetts

"Where Drycleaning is an Art"

HIGHLAND CLEANERS

Main "Drive-In" Plant
346 Broadway
Telephone GL. 9-9369

First in Dry Cleaning
Approved SANITONE Service

Compliments

of

KIERNAN'S DRUG STORE

622 Broadway

Lowell, Massachusetts

DILLON
BONDED CLEANERS

Keepsake Pak for Wedding Gowns

5 East Merrimack St. Lowell

22 Central Square Chelmsford

Compliments
of

GEORGE'S PIZZA
SPAGHETTI HOUSE

(corner of School St.)

617 Broadway
Lowell

L'ETOILE

Commercial Printing

24-26 Prince St. Lowell, Mass.

Tel. Glenview 2-1411

Compliments
of

BURNS CATERING CO.

Lowell, Mass.

pollards
OF LOWELL

Best Wishes
from

FIRST FEDERAL SAVINGS AND LOAN
ASSOCIATION OF LOWELL

HOME OFFICE
15 Hurd St.

SUBURBAN OFFICE
13 Center St.
Burlington

DOWNTOWN OFFICE
Kearney Square

CURRENT DIVIDEND 4%

This book printed by VELVATONE, a special process of lit
graphic printing. Sole producers: Wm. J. Keller Inc., Buffalo, N.
No other printing firm is authorized to use the Velvatone meth